DAILY, 5c—SUNDAY, 10c

COLONIST TELEPHONES
All Departments ..... E 4111
AFTER 11.30 P.M. AND BEFORE 9.00 A.M. AND SUNDAYS
News Desk ..... E 4509
Reporters ..... E 4509
Sports ..... E 7000
Social, Island News ..... E 2482
Circulation-Mailing Room ..... E 0720

The Daily Colonist.

THE OLDEST DAILY ON THE PACIFIC COAST—ESTABLISHED 1858

Settlement of the contractors-carpenters dispute is the best of news

NO. 199—NINETY-SECOND YEAR | VICTORIA, BRITISH COLUMBIA, FRIDAY, AUGUST 4, 1950 | TWENTY-FOUR PAGES

Coastal Mishaps Take Heavy Toll Of Boats, Men

One Fisherman Found Drowned, Six Others Injured or Missing

VANCOUVER, B.C., Aug. 3 (CP). — One fisherman was drowned, two were burned in an explosion and two others were missing tonight in a rash of fishing boat mishaps on the West Coast.

Three boats have been sunk. Three others, half-submerged, were towed to port or beached ashore.

The body of Frederick E. Radler, 43, was washed up on a Vancouver beach. His gasboat, the Garbo, was found two hours later near the mouth of the Fraser River.

Tow other boats were found along the Washington State coast.

Two men were believed missing from one of these vessels. The seaman crew of the other was rescued yesterday and his craft drifted into Puget Sound.

The gillnetter Aleutian was towing an unidentified boat to Point Roberts. Two men were believed missing from this vessel.

The fishing vessel Sil-423 was washed up at Birch Bay, Lee Soong Tim of nearby Blaine was plucked from the sinking craft yesterday.

The 52-foot fishing vessel Cikumi 17 miles in the harbor at Prince Rupert, 400 miles north of here, when her hull was ripped by two explosions.

Capt. William Nees and Raymond Anderson escaped with burns about the face and arms.

Three other fishermen were rescued when two boats rank off Vancouver Island.

A report from Long Beach, Cal., said the sport fishing boat Nirvana exploded, burned and sank 15 miles at sea today, injuring five of the 12 persons aboard. All 12 were rescued by other fishing boats.

Landing on a Wheel and a Prayer

A U.S. Navy F4U Corsair fighter plane, one wheel shot away while on a mission against a North Korean target, comes in for a landing (top picture) on a task force carrier. Plane makes a perfect one-wheel landing (centre picture) and comes to rest (lower photo) without injuring the pilot. —AP Wirephoto.

Soviet Bid For China Voted Down

LAKE SUCCESS, N.Y., Aug. 3 (AP). — In a bitter session marred by charges of blackmail and slander, the Security Council tonight rejected a Russian attempt to have the council consider admission of Red China ahead of the Korean problem.

Instead, the council approved a United States motion to keep on discussing North Korean aggression and to try for a way to confine the war to Korea alone.

U.S. PLAN WINS

The United States proposal was to consider immediately "aggression upon the Republic of Korea." The Russians sought to make the item read "peaceful settlement of the Korean question." They were voted down on this vote. The council likewise refused a plea to put the Chinese question on its agenda.

Third Cabinet Meeting Will Be Held on Monday

OTTAWA, Aug. 3 (CP). — The Cabinet tonight heard a call to all its ministers to muster Monday for a third and possibly final meeting on defence preparedness and particularly on the question of dispatching a Canadian ground force to Korea.

The call was issued by Prime Minister Louis St. Laurent amid indications that there already is broad ministerial agreement that a ground force should be sent to Korea and that Parliament should be called into a special Fall session to ratify the move.

A volunteer force of at least 1,000 men probably designated to fight in that theatre was mentioned as a likely outcome of seven hours of Cabinet sessions yesterday and today and what appeared to be the climactic meeting Monday morning.

NO DECISIONS

Mr. St. Laurent told reporters with some emphasis that no decisions have yet been reached after earnest and detailed consideration" of reports on the international situation and on measures already taken to accelerate Canada's defence program.

However, all but five or six of the 20-odd ministers were present today and the Monday meeting was looked upon as one in which the approval of the assembled would be sought for a program whose outline has already largely taken shape.

By the end of the day Parliament Hill was looking forward to a special session of Parliament on defence and on Korea probably either in September or early October.

MINISTERS ABSENT

The key ministers missing today were Defence Minister D. C. Abbott and Agriculture Minister J. G. Gardiner.

Mr. St. Laurent's statement referred to the earlier statement by Defence Minister Abbott on ground troops of frontline regular units would be sent "at this stage" but "immediate consideration" would be given to Canadian participation in any international force recruited by the United Nations for Korea.

The Cabinet's study goes beyond the immediate question of Korean aid, and this is borne out by Mr. St. Laurent's reference to measures already taken to accelerate the Canadian defence program at home. The discussions are believed to be ranging over the whole broad field of mobilization and other emergency steps.

New Cell Block Nearly Ready

BURNABY, B.C., Aug. 12 (CP). — Warden John Millman disclosed today that a new $175,000 cell block to relieve overcrowding is nearly completed at Oakalla Prison Farm. He said 190 inmates will be accommodated but "we could use six more such additions."

Four Quonset huts have been built since about 200 Doukhobors were committed to the prison farm early this Summer.

Plan to Ease Curbs

Canada-U.S. Conference May Bring Arms Boom

OTTAWA, Aug. 3 (CP).—Canada and the United States maintain close civilians will meet here next week to complete the groundwork for the provisions of a new Hyde Park agreement on armaments, informed sources reported today.

The new pact will be designed to ease restrictions which have become almost insurmountable peacetime barriers to the flow of armaments across the border.

The agreement, when given approval, is expected to unleash American orders in Canada for guns, ships, radar, aircraft and shells which may reach beyond $1,000,000,000, the informants said.

ORDERS EXPECTED

It will be instrument to an agreement by the United States to place orders in Canada to at least the extent of the $300,000,000 Canadian dollars will be spent in Canada in the United States.

The informants gave as it was announced that the August 6 meeting here of the Joint Industrial Mobilization Planning Committee will have these matters on its agenda:

1. Integration of Canada - United States industry in the event of a "major conflict."

2. Joint action on requirements, industrial allocations, priorities and export controls as the fountain-head of joint planning.

3. Changes in policy-making required to meet the new approach of the North Atlantic Treaty nations to get munitions first into the hands of those countries that need them most urgently.

Shifted Troops Repulse Reds

TOKIO, Aug. 4 (Friday) (AP). — A heavy Red attack was repulsed last night by the U.S. 25th Division, hurriedly shifted from the north to the crucial southern front 38 miles west of the vital port of Pusan.

Fast-moving North Korean forces elsewhere began shelling new river-front positions along a shortened, 150-mile front in the shrinking beachhead of Southeast Korea.

Tank-equipped U.S. marine and army reinforcements are reported lining up to bulwark this line, where a decisive battle may be building up.

U.S. Marine carrier-based planes waged into action today for the first time, blasting Red targets behind the southern front, a navy announcement reported.

The sudden shift of the 25th Infantry Division from the north to the south front was reported in a U.S. 8th Army communique. It said the Communist attack rolled up yesterday and was beaten back. An estimated 600 North Korean bodies were strewn on the battlefield.

The 25th came to the relief of the battered 24th Infantry Division. The 24th fought a dogged, delaying action in the long retreat from positions south of Seoul, and has been bearing the brunt of the Red drive toward Pusan.

Red dispatches said American armor was reaching the South Korean battle area in great quantity as a double battle, biggest of the war, erupted at hand.

NEARING TAEGU

Communist infantry, hot on the heels of the 1st Cavalry Division, moved within seven miles of Taegu, the key rail and highway junction 38 miles northwest of Pusan.

The last American and South Korean soldiers crossed the broad Naktong River to the east bank Thursday and blew all bridges. Within an hour, swiftly pursuing Red patrols which had marched 30 miles on during the night were sighted on the west side of the Naktong, said A.P. Correspondent Hal Boyle.

Red artillery rim moved forward hurriedly and began shelling the east bank of the Naktong by noon Thursday at a point 14 miles southwest of Taegu. Red Artillery had not yet hit Taegu, which was within easy shelling range.

RED BUILD-UP

The second big Red build-up was aimed at Pusan, the southeastern port of 300,000 persons, now swollen by refugees. It is through Pusan that the American Army funnels its supplies to the fighting front.

From dispatches predicted action by eighthall Friday for elements of the newly-landed 1st Marine Division—with their 47½-ton Pershing tanks, flame-throwers and super-bazookas — and the well-equipped 2nd Infantry division troops who were hastening to the front.

Carries Heavy Burden in Flight

This South Korean child carries all his possessions on his back as he trudges along a road somewhere in Korea. Similarly laden thousands are a common sight as South Koreans flee before advancing invaders. —AP Wirephoto.

Woman, 70, Drowned In Koksilah

Special to The Daily Colonist

DUNCAN, Aug. 3. — A 70-year-old woman was found drowned in the Koksilah River, two miles south of here, yesterday afternoon at 1:45 o'clock.

She was Mrs. Rose Bernard of Cowichan Bay Road.

Mrs. Bernard had been a resident of Duncan for only two and a half years. She arrived in Canada from England in 1946.

Mrs. Bernard left her home at 1 a.m. and was not seen again until her body was found by road workmen.

She is survived by her husband, George A. Bernard, and one daughter.

Funeral arrangements are being made by the Hirst Funeral Chapel.

Carpenters' Strike Threat Averted by New Contract

Agreement Allows Rate Of $1.63 and Union Shop

Threat of a second major tie-up in Victoria's construction industry has been averted.

Agreement on a 1950-1951 contract was announced jointly last night by officials of Local 1598 of the United Brotherhood of Carpenters and Joiners (A.F.L.-T.L.C.) and the Victoria Building Industries Exchange.

Agreement followed lengthy sessions of the bargaining committees of both parties beginning at 2 o'clock yesterday afternoon.

The interim contract signed last night is based on the unanimous conciliation report announced June 27 and provides for a wage rate of $1.63 an hour and union shop.

EFFECTIVE AUGUST 1

Contractors have been paying the $1.63 rate since July 1. The union shop clause will become effective August 1.

Not contained in the new agreement is the clause aimed at restricting work slowdowns.

"We are grateful to have reached agreement without a major strike, particularly in view of the schools hospitals and homes now under construction which would have been affected," union president Ernest Oliver and J. A. Pollard, president of the Victoria Building Industries Exchange said in a joint statement to The Colonist.

Original union demand included the union shop provision and a wage rate of $1.75 an hour, later reduced to $1.66.

Both parties had pledged themselves to acceptance of the conciliation board report, provided it was unanimous.

Two days after the report was issued, the Exchange announced that member contractors had accepted it in its entirety.

PROTESTED CLAUSE

The carpenters, protested inclusion of the controversial work slowdown clause in the report on grounds that it had not been discussed at conciliation hearings.

Position of the Exchange, up until yesterday, was that contractors' agreement to the union shop clause sought by the carpenters was dependent on union agreement to the work slowdown clause.

The union finally called for a government-supervised strike of carpenters employed by contractor George H. Wheaton, ostensibly to back up their renewed wage and other demands and also to protest against employment of tathers to apply wallboard.

NO TIME LIMIT

Wallboard application was defined as carpenters' work by an arbitration board in January following a jurisdiction dispute. Union contended that there was no time limit on the award.

The carpenters struck the Wheaton jobs and the strike emerged as a sort of test case for the balance of the dispute.

Finally, the union applied for a general strike vote.

Work will resume on the Wheaton jobs today as a result of yesterday's agreement. The wallboard dispute will go to the Building Trades Council (A.F.L.-T.L.C.).

J. A. Pollard (left), president of the Victoria Building Industries Exchange, and Ernest Oliver, president of Local 1598 of the United Brotherhood of Carpenters and Joiners (A.F.L.-T.L.C.), shake hands after contractors and carpenters reached agreement last night on a 1950-1951 contract following showdown sessions at Labor Relations Board office. —Colonist Photo.

Painters' Union Officials Recommend Strike Vote

Membership endorsation of a request for a Government-supervised strike vote will be sought by the executive of Local 1138 of the Brotherhood of Painters, Paperhangers and Decorators. (A.F.L.-T.L.C.) at a meeting at 3:30 p.m. Saturday at the Broughton Street Labor Hall.

This was announced last night by J. Eaves, international representative of the union.

The move follows rejection Wednesday by the Master Painters' Association of Victoria of a unanimous conciliation report recommending a ten-cent an-hour wage increase, union shop and an increase of 40 monthly in out-of-town work allowances.

The report was accepted by the union earlier.

Affected are some 30 painting contractors and 300 journeymen.

Chairman of the conciliation board was W. McIntyre, employees nominee, Horace Heal, union nominee, Thomas Cooderham.

Employer wage offer to date is a five-cents-an-hour cost-of-living increase provided for in the present agreement, Mr. Eaves said.

Vancouver painters are now receiving the rate recommended in the rejected local conciliation report, he added.

Present rates for Victoria painters are $1.35 an hour for brush and $1.45 an hour for spray work.

Told Petition Was Car Draw

NANAIMO, B.C., Aug. 2 (CP). — A tale of being duped into slanting the "Stockholm Appeal" against use of the atomic bomb—and paying $1 for the privilege—was told to police today by an immigrant who speaks broken English.

The displaced person, in Canada only two years, said he is considering whether to lay charges against the man he says tricked him into his signature on the understanding it was for a car draw.

When he discovered his mistake, he was told his name couldn't be erased from the petition. The Stockholm appeal to ban the atomic bomb has been tabbed as a Communist propaganda move.

I.R.A. Leader Quits Prison

BELFAST, Northern Ireland, Aug. 4 (AP).—Hugh McAteer, chief-of-staff of the outlawed Irish Republican Army, was released from Belfast Prison tonight.

He was convicted of treason in November, 1942, and was sentenced to 12 years. No reason was given for his release.

Struck by Rolling Log, Foreman Dies Instantly

A 52-year-old millwright foreman was instantly killed yesterday at 10 a.m. when he was struck in the back by a loose log.

He is Fred Niels Alfred Peterson, 3435 Maplewood.

Witnesses said that Peterson was directing the operation of a donkey-engine at Cultwood Timber Mills Ltd., Alfred Street, when a log rolled from behind him and struck him in the back.

Mr. Peterson had been employed by the mill for the past ten years.

INQUEST SET

He was taken to McCall Brothers Funeral Home by Victoria Ambulance Service. An inquest was to be held Monday at 10 a.m. at the funeral home.

Surviving are his widow, Karen Marie; five sons, Charles Alfred and Leslie Peter, of Victoria, Elmer Louis, Robert Andrew and Harold William; a daughter, Eleanor Marie at home; six brothers, Victor, of Colwood, Charles and John, of Victoria, Harold, of Mesachie Lake, Rudolph, of Winnipeg, and George, of Duncan; two sisters, Mrs. T. Edwards and Mrs. Ernie Windatt; three grandchildren and several nieces and nephews.

Mr. Peterson was born in Winnipeg and came to Victoria in 1944.

Funeral services will be held Monday at 2:15 p.m. at McCall Brothers funeral home.

Malik Shaken In Car Crash

LAKE SUCCESS, N.Y., Aug. 4 (AP). — Russia's deputy foreign minister, Jakob A. Malik, president of the United Nations Security Council this month, was shaken up tonight in an automobile accident on the Grand Central Parkway. A Soviet spokesman said Malik was not hurt and "everything is all right."

Toll of Quake Set Near 100

CARACAS, Venezuela, Aug. 3 (AP). — Approximately 100 persons were reported killed today in earthquakes that rocked Western Venezuela.

Reports from Tocuyo said at least 70 were dead and as many injured there. Tocuyo is near Barquisimeto, capital of Lara State.

Details Secret

Navy Sure Soviet Subs Lurk Off Canada's Coast

OTTAWA, Aug. 3 (CP).—The navy is sure one or more Russian submarines have been operating off Canada's East Coast, but is anxious to keep secret what other facts it has learned about them, officials said today. They said sighting reports still are coming in and being checked.

A spokesman at Defence Headquarters said a Russian newspaper's attempt to ridicule these reports mainly be an attempt to provoke Canada into selling all she knows.

The Moscow New Times said Wednesday should be sought out in the ocean but in the bikeyis of Canadian newspaper bars.

The naval official said there is no doubt in the navy's mind that one or more Russian submarines have been off the Atlantic Coast.

He said he didn't want to go any further because any statement from here could only help the Russians.

LATEST REPORT

The latest report of a submarine-sighting off Canada came from Sydney. Several officers of the C.N.R. coastal vessel Burgeo said they saw a mysterious object off Sydney Tuesday night, and that it couldn't have been anything else but a submarine.

Meanwhile, both Australia and New Zealand have had the same sort of reports. The naval board of New Zealand said it is investigating reports that a submarine had been seen in that vicinity. In Australia Morace Heal, union nominee, Thomas Cooderham.

Employer wage offer to date is a five-cents-an-hour cost-of-living increase provided for in the present agreement, Mr. Eaves said.

Vancouver painters are now receiving the rate recommended in the rejected local conciliation report, he added.

Present rates for Victoria painters are $1.35 an hour for brush and $1.45 an hour for spray work.

Inside Today

	Page
Chinese Reds Reported in Korea	2
Korean Briefs	2
Shamrocks, Athletics both beaten	12
♦ ♦ ♦	
Bobby Sox	15
Classified	15
Comics	15
Crossword	15
Culbertson on Bridge	15
Editorials	4
Financial News	11
Interpreting the News	4
Life Like That	10
Local News	5, 12
Lonella Parsons' Column	10
Marine News	5
Obituaries	5
Patterns	9
Radio Programs	15
Social	6, 9
Serial Story	15
Sport	13, 14
Sunrise and Sunset Table	21
Television	15
Theatres	10
Tide Table	21
Uncle Wiggily	10
Vancouver Island News	21

The Weather

FORECAST

Victoria City Few Clouds. Warmer with light winds.

High Today—70°

Sunshine Yesterday—11 hours, 50 minutes.

COLONIST READINGS

Downtown	Min. 52	Max. 75

TEMPERATURES

	Min.	Max.	Precipitation
Halifax	62	72	.01
Montreal	53	70	.09
Ottawa	50	69	.02
Toronto	55	72	.01
The Pas	52	69	.09
Winnipeg	50	72	.01
Saskatoon	54	77	
Edmonton, Alberta	50	68	
Prince Rupert	50	62	
Vancouver	49	67	
Victoria	52	75	.01
Kamloops	50	77	
Penticton	48	77	
Nelson	50	77	
Prince Rupert	49	61	.11
Prince George	50	72	.01
Cranbrook	50	67	
Calgary	50	77	
Edmonton	50	72	
Grande Prairie	50	77	
Lethbridge	50	77	
Swift Current	50	77	
Regina	50	77	
Saskatoon	50	77	
Prince Albert	50	77	
Churchill	50	77	
Fort Chipewyan	50	77	
Fort Smith	50	77	
San Francisco	54	66	
Los Angeles	54	66	
New York	70	80	.10

Reports Say China Reds Already in Korea Fight

By HOWARD HANDLEMAN

TOKIO, Aug. 4 (Friday) (UNI)—Progressively reported that Chinese Communist troops already are fighting in Korea were being alleged today by Gen. Douglas MacArthur's headquarters.

Headquarters is keeping the closest watch for North Korean reinforcements from anywhere as the war gives indications of possible expansion.

SERIOUS VIEW

Officials at MacArthur's headquarters take the most serious view of a Pyongyang radio broadcast that all the North Korean were ready to hold until August 1, they would have to "retreat to the Pusan area."

The Pyongyang broadcast was made last week.

See headquarters' official comment

The broadcasts actually are instructions to guerrillas.

Allied planes have spotted increasing troop movements in Red territory north of Korea's 38th Parallel boundary.

There also have been reliable reports of large trucks bodies forming of the Sinuiju area along the North Korea - Manchuria border on the Yalu River.

There has been no evidence, yet, however, of any large-scale movement of Chinese Red troops across the Yalu River.

MacArthur's headquarters has no information to support rumors that Chinese are fighting for the Korean Reds.

The Americans, meanwhile, are mounting counter moves in his enemy concentrations north of the 38th Parallel.

Panama Offers Troops, Ships To Battle Reds

PANAMA CITY, Aug. 3 (UNI)—The Republic of Panama decided tonight to offer volunteer troops and the use of its large merchant marine to the United Nations to help halt Communist aggression in Korea. It also offered training bases.

President Arnulfo Arias outlined his a radio broadcast a five-point program which the cabinet had agreed on to help the U.N. effort in Korea.

The five points are:

1. The use of bases in Panama for the training of U.N. troops.

2. Free transit over the republic's highways for troops of the U.N.

3. A contingent of Panamanian volunteers for service in Korea.

4. Use of the Panamanian merchant marine for the transport of supplies and troops.

5. The setting aside of agricultural lands for the specific purpose of raising food for U.N. forces.

It is expected that the United States will assist in the training and equipping of any Panamanian volunteer contingents.

Firm Ousts 65 Stewards

SEATTLE, Aug. 3 (AP) — The Alaska Steamship Co. late today fired the 65 steward department crew members of the steamer Alaska who refused to comply with provisions of the U.S. Maritime Security Program.

Sailing of the Alaska from Seattle scheduled for 41 a.m. today, was delayed for an expected showdown at 10 a.m. tomorrow when the ship is tentatively slated to sail.

Another phase of tomorrow's showdown will come when the company's steamer Barnard is scheduled to sign on its crew. If the Barnard crewmen personnel refuses to turn over seamen's papers to Coast Guard security interrogators, the Barnard may join Alaska in idleness. The Barnard is scheduled to sail at 11 a.m. Saturday with 200 passengers.

Korean Briefs

TOKIO, Aug. 4 (Friday) (UNI)—Allied airmen and naval authorities reported today a huge bombardment of the North Korean enemy in aid of the United Nations ground forces in Korea.

United States marine airmen were directed to have gone into action for the first time, hitting targets in the southern sector near Chinju (Thursday).

A destroyer off the east coast did a "beautiful job" in setting afire the town of Chuan-Po, just north of Yongdok, which South Korean forces captured Wednesday.

Other naval units also concentrated their fire on troops, concentrations and gun emplacements.

B-29 Superfortresses striking into North Korea poured more than 400 tons of bombs on the Bogun Chemical Works, one of the larger industrial installations in the Orient.

VANCOUVER, Aug. 3 (CP)—**The Korean war has combined with increased freight rates to disrupt Vancouver's grain trade, brokers said tonight.**

Grain brokers said movement of grain was in a "state of confusion." Availability of ships was uncertain due to the conflict in Korea.

One broker said the recent increase in rail freight rates had already forced cancellation of cargoes to Israel and Egypt.

TEL AVIV, Israel, Aug. 3 (AP)—Israel tonight offered to send medical aid for United Nations forces in Korea.

Foreign Minister Moshe Sharett sent a message to Secretary-General Trygve Lie of the U.N. that Israel will report soon the "precise nature of the medical assistance which Israel is in a position to offer."

RANGOON, Burma, Aug. 3 (AP)—**Burma likely would reject any official proposal by Communist China to end the Korean war through Asian mediation, a Government spokesman said today.**

SYDNEY, Australia, Aug. 3 (Reuters)—**Prime Minister Robert Menzies will visit Japan and probably the Korean battle front on his way back to Australia from North America, The Sydney Morning Herald Canberra correspondent said today.**

CHICAGO, Aug. 3 (AP)—Much of the panicky buying of meat following the outbreak of hostilities in Korea apparently now has subsided, the American Meat Institute said today.

It said prices of hogs and steers as well as wholesale pork and beef, had declined from recent high points.

What's Cookin'?

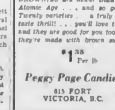

Brownies
by Peggy Page

BROWNIES are never than the atomic age . . . and so good! Twenty varieties . . . a truly new taste thrill . . . you'll love them and they are good for you too . . . they're made with brown sugar.

$1.98 Per lb

Peggy Page Candies
615 FORT
VICTORIA, B.C.

Train of Events Demolishes Car

ROCKFORD, Aug. 3 (AP)—A Milwaukee Road freight train hit Mrs. Esther Scott's car today. Then

It dragged the car half a mile. The car hit a bridge on the Rock River, the bridge caught fire, one of the train's boxcars caught fire, and Mrs. Scott was thrown into the river.

She floated for three-quarters of a mile, until she was caught by an overhanging tree branch. Rescuers heard her screams and pulled her out. She suffered severe shock and several rib fractures. Her condition was not critical. The car was demolished.

May Reimpose Export Control On U.S. Steel

WASHINGTON, Aug. 3 (UNI)—The Government announced today that it may reimpose strict export controls on 70 broad categories of carbon steel because of possible wartime shortages.

Commerce Department officials told 25 representatives from leading iron and steel export firms that the controls would be designed to keep the strategic materials from Russia and her satellites and also keep enough available for United States military and civilian needs.

The 70 categories of carbon steel were removed from export control last March 8 when domestic supplies were adequate. Alloy steel products are still under export control.

LEASE POUNDER?

Meanwhile, the U.S. Steel Corporation announced that a Pacific Coast subsidiary, the Columbia Steel Co. has leased from the Government a wartime steel foundry at Pittsburgh Calif., with a capacity of about 90,000 tons of ingots annually.

U.S. Steel said the action was taken in anticipation that "the needs of national defence will require large amounts of steel and lists its priority in production." The Pittsburgh foundry was constructed and operated during the World War under a leasing agreement between Columbia and the Government, but has been idle most of the time since V-J Day.

CANTERBURY, England (CP)—The Red Dean, Dr. Hewlett Johnson, found five buttons missing from a gaiter which he left in a movie house here. Said the dean: "Brownie hunters no doubt—the wretches."

Orders Probe of Spinster's Death: Fortune Left to Attending Doctor

A hearing on Miss Ayres' will—Coroner Theodore E. Stether today ordered an inquest in the death of a well-to-do spinster who left all her money to a physician who shared her home and attended her in her last illness.

He said a medical examiner's report describing the death as "sudden, violent, untimely" and the case as "bizarre" prompted the action.

The spinster Miss Elizabeth M. Ayres, 74, died at her home in nearby Danbury eight days ago. Her will, drawn last June 16, left her entire estate, estimated at from $40,000 to $100,000, to Dr. Donald F. Gibson, 47, who had lived with her for the last few years.

Dr. Gibson was summoned as a witness to the inquest next Tuesday.

MARRIAGE PLANS

Today's developments interrupted the Rockville man's plans to marry Mrs. Anna Weinberg, 47, a registered nurse employed by him.

Dr. Gibson, who divorced his wife this Spring, was listed as the attending physician in the death of Mrs. Weinberg's husband, Frank, in 1946.

Attorney on Miss Ayres' will, scheduled for today in Danbury, was postponed until August 24 as a result of a protest filed by a cousin. He declined to disclose the grounds for his protest.

Dr. Gibson told a reporter that he believed any individual had the right to dispose of property, regardless of relatives, in any way he desired. This was so, he added, particularly if the person had "love or affection" for the beneficiary.

"Miss Ayres always professed to be violently in love with me," he said.

RETURNS TO YUGOSLAVIA

OTTAWA, August 3 (CP)—Yugoslavia's Minister to Canada for the last two years, Mato A. Jaksic, has returned to Yugoslavia.

The change of affairs D. J. Vukovic said today that the minister and Mrs. Jaksic left the capital yesterday. They will go on holiday before Mr. Jaksic is sent from Yugoslavia to another post.

CONGRESSIONAL BAREL

GENEVA (CP)—The Second Plenary Congress of the International Council of Christian Churches, set for August 16 to 22, will look and sound like the General Assembly of the United Nations Headquarters. It has been provided for the 200-odd delegates, with their choice of instantaneous translation into five languages.

Investigators quoted Dr. Gibson as saying that he had sent the body to the Yale Medical School in fulfillment of a request by Miss Ayres that her body be used for medical research.

The body was later sent back to Danbury.

The certificate in Miss Ayres death was issued by Dr. Frank Genovese of Danbury, who listed among the causes: nephritis, a kidney condition, and cancer of the colon.

The medical examiner, Dr. John Beach, reported that Dr. Gibson will had called on Dr. Genovese who visited the old woman periodically during the six weeks before her death.

"Although Dr. Genovese visited the patient," the report said, "in actual fact he had nothing to do with her therapy, since Dr. Gibson assumed this responsibility. Dr. Genovese was not aware of what medication the deceased was receiving."

Dr. Genovese felt that the arrangement was rather a peculiar one to a point where he attempted to resign from the case, but was indicated to carry on by Dr. Gibson.

Robeson Passport Void

WASHINGTON, Aug. 3 (UNI)—The State Department said tonight that it had asked singer Paul Robeson to surrender his passport and that he has refused to give it up.

As a result, the State Department ordered local and national officials and the F.B.I. to stop Robeson from leaving the country. A spokesman for the Department said that any trip abroad which Robeson might make would not be in the best interests of the United States.

The spokesman also said that the Government wants possession of Robeson's passport which is listed officially as "null and void." Although the Government has the right to pick up a passport at any time, officials said it rarely does so, especially if the person to whom it was issued is a native-born American.

E4138

Keep This Number Handy for Quick Service
ON
Range or Furnace Oil Burners
WE SELL — WE INSTALL — WE SERVICE

C. J. McDOWELL
Plumbing and Heating Ltd.
1000 DOUGLAS STREET PHONE Empire 4138

Large Selection of

Lodge Rings

10k Gold SIGNET RINGS From $10.00

Men's SYNTHETIC STONE RINGS From $10.00

F. W. Francis LTD.
DIAMOND MERCHANTS
Two Downtown Stores:
1318 DOUGLAS ST.
and
633 YATES

SWEET CAPS
NOW
IN HANDY
PACKAGES
OF
25's

WATERMELONS Red-Ripe Klondyke lb. 7c
Serve in slices or wedge shapes

• PEACHES California Freestone Elberta lb. 19 Case 2.79
• CUCUMBERS Okanagan. Approximately 17 to case. lb. 11c Case 1.65
• ORANGES Sunkist. lb 12c

Cantaloupes California 2 lbs. 25c
Grapes Seedless, Imported, lb. 26c
Grapefruit California 2 lbs. 25c
Field Tomatoes 16-oz. tube 22c
Lettuce Local head 2 lbs. 11c
Red Plums Dusty, Imported, lb. 27c
Grapes Red Malaga, lb. 30c

★ Choice Tomatoes EDGEWATER 28-oz. Can 2 for 33c
★ ORANGE JUICE FULL-O-GOLD 20-oz. Cans 2 for 39c
★ CORNED BEEF HEREFORD 12-oz. Can 42c
★ PORK AND BEANS TASTE TELLS 15-oz. Cans 6 for 62c

Mayonnaise Best Foods, 16-oz jar 49c
Lemon Juice 3-oz. can 14c
Fruit Salad Taste Tells Choice, 15-oz. can 28c
Sardines Guardsman, 3¼-oz. cans 2 for 17c
Pickles Chopsl Sweet Mixed, 16-oz 28c
Grape-Nuts Flakes 12-oz pkg 17c
Mission Orange 10-oz bottles 6 for 25c
Tomato Ketchup Heinz, 13-oz. bottle 25c

Fruit Jars Improved Gem Medium, Dozen $1.49
Glass Lids Gem, pkg., 12 24c
Parowax 1-lb. pkg 20c
Certo Liquid, 8-oz bottle 25c
Wide Mouth Lids Bernardin Mason, pkg 24c
Surf 18-oz pkg. 33c
Toilet Soap Lux, cake 8c
Soap Flakes Maple Leaf, 16-oz. pkg 28c

SHOP EARLY!

VEAL ROAST Shoulder Roast Veal lb. 54c
• FILLET STEAK or ROAST VEAL lb. 85c
• SMOKED PICNICS Pork Shoulders, Picnic Style lb. 49c
• FOWL Grade "A", 4 to 6 lbs. lb. 42c

PRICES EFFECTIVE AUGUST 4th AND 5th, INCLUSIVE

SAFEWAY
WE RESERVE THE RIGHT TO LIMIT QUANTITIES CANADA SAFEWAY LIMITED

THE SCOTCH THAT CIRCLES THE GLOBE

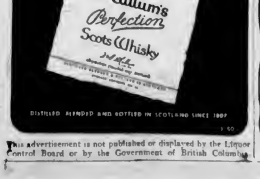

DISTILLED BLENDED AND BOTTLED IN SCOTLAND SINCE 1897

This advertisement is not published or displayed by the Liquor Control Board or by the Government of British Columbia

Around Town

With Additional Local News on Page 23

Visitor Lauds Victoria's Way Of Extracting Tourist Dollars

"Here in Victoria you have a graceful way of extracting dollars from the tourists," remarked Emile Cotton, of South Miami, Florida, in a brief talk before the Rotary Club luncheon yesterday at the Empress Hotel.

He was one of several visiting Rotarians called upon —with only a few minutes' notice—to give short talks on any subject of their choice.

The program was arranged and conducted by George I. Warren, commissioner of the Victoria and Island Publicity Bureau.

"We in Miami are also interested in getting the tourists' dollars," added Mr. Cotton, "but we don't go about it in such a graceful manner as you do here."

Seattle's Wallace Campbell spent most of his allotted time telling a couple of select stories, but concluded by paying warm tribute to Mr. Warren's publicity campaign which attracts thousands of tourists to the city and Island every year.

Harry Wyatt, here from St. John's, Newfoundland, reported "the roads here are about as good as those we have in Newfoundland." A chuckle was heard from the audience. He said the Rotary Club of St. John's, numbered 108 members, and that all were actively engaged in various community projects.

A total of 30 visiting Rotarians, from all over the United States and Canada, attended yesterday's luncheon. All were welcomed by George Clark, new president of the local organization.

* * *

DRILL TEAM DINNER

Thirteenth annual banquet of the Victoria Girls' Drill Team will be held at the Club Siesta August 11. Capt. Norman Foster, founder, director and trainer of the organization, announced yesterday.

Hon. Leslie Eyres, Provincial Minister of Trade and Industry; E. G. Rowbotham, deputy minister of the same department; H. J. Pendray, Acting Mayor Harold M. Digges, and Mrs. E. P. Hatchard, colonel of the marching team, are among special guests who will attend the feast.

Capt. Foster said there were at present 41 girls in the team. All former members of the organization are invited to the banquet, and those planning to attend are asked to see either Capt. Foster or members of the team. Many of the girls will have their parents and friends as guests. The program is scheduled to get under way at 7 p.m.

* * *

KIWANIS DELEGATES

Four members of the Victoria Kiwanis Club will attend the international organization's Pacific Northwest district annual convention in Spokane, August 20 to 23, inclusive. They are R. W. Hibberson, president, Glenn Hope, secretary, and Joseph Ford and Max Zabel, directors.

Don H. Murdoch Winnipeg business man and president of Kiwanis International, will deliver the main address of the three-day gathering.

Delegates from 105 clubs within the district, comprising a membership of almost 11,000 business and professional leaders, are expected to attend the convention. Presiding officer will be Gilman O. Rolstad, Tacoma, Wash., governor of the Pacific Northwest district.

REVOLVER IN COAT

A revolver and shells turned up in the pocket of an old overcoat being put through a shredding machine at Sidney Roofing Co. plant yesterday.

The overcoat was part of a shipment of rags received from Alaska Junk Co., Seattle, Wash.

Both gun and shells were turned over to city police for safe-keeping.

TO VISIT ISLAND

The Hon. Gabriel Edouard Rinfret, Postmaster-General of Canada, has left Ottawa for a tour of Western postal services which will bring him to Victoria. He is accompanied by A. deGaspe Tache, his executive assistant.

Points in their British Columbia itinerary include Vancouver, Nanaimo and Victoria. They return to Ottawa September 2.

* * *

HIGHER PRICE LIKELY

Bad news for children the seven cent chocolate bar may be just around the cor..er.

Return of the high price which once caused a strike of sweet-toothed children was predicted yesterday by some local manufacturers of chocolate and sugar products, who have been taking the loss in newly-increased prices of raw materials.

Increases in bulk chocolate prices ranging from 15 to 25 cents were announced by our company.

* * *

BACK FROM TOURNEY

Model-plane contestant Bill Gelling, 15, 2080 Kings Road, was back in Victoria yesterday after competing with the continent's best, model plane pilots.

He went to Dallas, Texas, for the 1950 national model airplane championships, to which he won an all-expense trip.

He just missed by two seconds in the free-flight class, but hopes to try again. Now he is preparing for the city championships in September, and plans to try replica the four models he lost in the Texas tourney.

* * *

VANDALS HIT PARK

Vandals Wednesday night climbed the fence of Macdonald Park and caused damage on the grounds totaling $40, according to Roy Stewart, secretary of the parks department.

Shutters covering windows of the cricket building were removed and every pane of glass in the building smashed. A concession stand on the grounds was badly broken up.

Police have been asked to keep a close watch on the park and crack down on the vandals, believed to be teen-agers.

Mr. Stewart declared acts of costly vandalism had occurred quite frequently in Macdonald Park this year.

* * *

SEEK SIDEWALK

The city was petitioned yesterday by 11 property-owners living on Washington Avenue for a local improvement by-law to result in the building of a five-foot concrete sidewalk on the east side of the street between Burnside and George Roads.

* * *

LUMBERYARD PERMIT

The city building inspector and the fire chief yesterday approved an application which will permit operation of a lumber yard on property at the corner of Bgrure and Douglas Streets.

* * *

PLAN MEET HERE

Victoria has been chosen as the site for the 1951 convention of the British Columbia Moose Association, Mayor Percy George announced yesterday.

The mayor had previously extended an invitation to the Moose to meet in Victoria next year.

The 1951 convention will be held sometime during the summer.

* * *

MAYORS TO CONFER

As a member of the national executive of the Canadian Mayors' Federation, Mayor Percy George will attend a pre-conference meeting of the organization to be held in Saskatoon August 21.

Mayor George said yesterday he intended to leave Victoria for Saskatoon on August 16.

The main sessions of the convention are scheduled to begin August 23 and continue through to August 25.

* * *

BIG GERMAN CONTRACT

JOHANNESBURG (CP). — South African Railways have awarded a £1,600,000 ($4,480,000) contract for 100 light steam locomotives to the German firm of Fried Krupp. The tender was £250,000 lower than the nearest tender from Britain, and £470,000 below the lowest South African one.

Today's Question

Answer on Page 4

When was the first atomic bomb dropped on Japan?

Oak Bay Playgrounds Winding Up Summer Activities

—Colonist Photo

Summer session of Oak Bay playgrounds activities is drawing to close for another year with ceremonies held at various parks. Wednesday night at Windsor Park more than 200 visitors were present to see Mrs. Dorothy Fitzroy, supervisor instead, confer receive bouquet of flowers for her work during Summer. Paddy Mowlds, on left of supervisor, presented flowers. Others (left to right) are Sally Pollard, assistant supervisor; Stella Mahoney, Gloria Anne Buck, Karen Alexander, Phyllis Pollard, Barbara Rose, assistant supervisor, and Anne Bowman (kneeling).

—Colonist Photo

Willows Park playground closed for the season last night, winding up another successful Summer's entertainment for hundreds of youngsters. Interested spectators of last nightly ceremony were (left to right) Lorraine Sirrel, 2389 Dunlevy Street; Barbara Carol Johnson, 2275 Dunlevy Street, and Cheryl Keyes, 2375 Dalhousie Street.

Police Probe Safe's Past; Find No Crime

Discovery of an abandoned 600-pound safe near the E & N, tracks by Johnson Street Bridge yesterday was reported by a Lima Bay resident.

He told city police that the safe appeared to have been opened.

Investigation by detectives disclosed that it had been burned at the spot several years ago by a city firm and recent excavation for a new building had unearthed it.

* * *

TWO IN A ROW

A thief stole a total of $7 cents on two successive nights from empty milk bottles on the rear of a residence occupied by Frank Joe, 850 North Park Street.

* * *

GRASS FIRES

City firemen were called to put out two grass fires within half an hour yesterday at Dallas Road and the west end of Ivy Lane.

They also attended a chimney fire at 201 Kingston Street.

CARDIFF, Wales (CP) — Orders from Canada for 30,000 pairs of ice hockey skates have been received by Welsh manufacturers.

Single Polio Case In City Confirmed

Dr. J. L. Gordon, medical health officer for Victoria and Esquimalt, yesterday gave definite confirmation to reports that an 11-year-old Victoria boy had been stricken with poliomyelitis.

It is the first case of the disease recorded in Victoria this year.

Dr. Gordon stated that there was no reason for alarm on the part of the public. He said that through the years Victoria had remained almost free of polio in comparison with cities of the same size elsewhere on the continent.

Display Closes 1950 Session Of Playground

Nearly 200 parents and children enjoyed the final display and closing exercises of the Willows playground last night. Introduced by Oak Bay playgrounds committee chairman Eric Grevillas-Jones, Councillor George Murdoch thanked the playground staff for their work during the Summer.

Ernest Cousins, director of playgrounds for Oak Bay, introduced the staff to the crowd and turned the program over to Kenneth Wright, playground supervisor.

Miss Katherine Burnett and Mrs. F. E. Goodspeed led a well-drilled rhythm-band performance. Folk dancing featuring the minuet and seven jumps followed.

Miss Mary Maddison and Miss Burnett led the smaller children in singing games, which were followed by a demonstration of girls' and boys' tumbling.

The children presented the Lambeth Walk, before concluding with a singsong.

Tomorrow, children attending all three Oak Bay playgrounds will frolic at their annual picnics. Children must be registered to attend. Lafayette Park will present its final display at the same time as its picnic. All three affairs are scheduled to start at 9.30 a.m.

ASCOT, England (CP)—Bets which swarmed under the hood of a bookmaker's stopped the engine.

SICILIAN TERRA-COTTA WARE
No Matter - Melody - Determination and many other things and figures.
Prices Start at $6.00
F. W. Francis LTD. DIAMOND MERCHANTS
Two Downtown Stores 1210 DOUGLAS and 653 YATES

YOUR . . . FIRST SHOES FOR FALL By Slater
King's proudly present new FAMOUS SLATER Shoes for Fall. Make your choice now from a complete selection of styles and sizes.
A Small Deposit Will Hold Your Choice.
King's Shoes Ltd.
710 YATES STREET—NEXT TO BIRKS

IF HEARING AID MAKES YOU SELF CONSCIOUS
DO AS I DID!
"BY A NAME TO ACOUSTICON" amazing new I invention, I now hear perfectly, yet wear absolutely NOTHING in my ear . . . no so-called 'invisible' or 'phasmon' earpieces, no headband, no pressure of any kind! I don't wear any at bedtime!
SEND FOR FREE INFORMATION
Prove to yourself, without cost or obligation, that you can hear every word your old-fashioned, unsightly earpiece of little, also year headband, yet HEAR with a clarity, brilliance and comfort you never expected to ever again! Send for FREE PROOF that you never again need feel self-conscious about deafness.
MODERN PHARMACY, 1327 DOUGLAS BY Victoria, B.C. — Phone G 4112
MODERN PHARMACY, 1327 Douglas Street, Victoria, B.C.
Please send me complete illustrated information about your marvelous new I invention, without any obligation on my part and no headband.
Name
Address
City State

Introductory Offer
To start your complete set of silverware in Kellogg's exclusive "Signature" pattern.
3 teaspoons with your initial
Only 75¢ Send one box top from Kellogg's Bran Flakes, (Cut) box top from Kellogg's Pep or Krumbles, or one and penal from Kellogg's Variety Package (cup.)
Silver you'll cherish forever . . . each lovely piece with your own initial . . . richly plated in Kellogg's exquisite "Signature" pattern. Old Company plate, made and guaranteed by Wm Rogers Mfg. Co. Hamilton, Ont. Don't miss this introductory offer!
Kellogg's BRAN FLAKES
CIRCLE INITIAL WANTED AND SEND COUPON TODAY!
CIRCLE ONE INITIAL
A B C D E F G H I J K L M N O P Q R S T U V W X Y Z
Kellogg's Box 1950A, Toronto, Ontario
Enclosed is ( ) 25 (cash only) ( ) box tops) from Kellogg's Bran Flakes or Pep, or Krumbles, or ( ) 1 and penal(s) from box of Kellogg's Variety Package. Please send me postpaid, ( ) "Signature" pattern teaspoons initialed in marked letter.
NAME
ADDRESS
TOWN PROVINCE
Offer limited to residents of Canada

MATTRESS SPECIALS
Marvellous Savings in Our AUGUST SALE!
The PACIFIC
A well made mattress quite all good qualities. This is an especially good value at the AUGUST SALE SPECIAL price of only
19.90
The PERFECT REST
Well-strong mattress with new cotton felt and wool pad. Full edge, buttoned, and in woven blue and white striped ticking. Five-year guarantee. AUGUST SALE SPECIAL
29.90
The RELAX
A fine spring-filled mattress with new cotton felt, 24-inch wool pad, full edge and custom-built border. Canadian made striped woven ticking. Five-year guarantee. AUGUST SALE SPECIAL
38.50
The MAYFAIR
A deep comfortable spring-filled mattress with 30-inch wool pad, all new COTTON on one side for Summer, wool filled on other side for Winter use. Tested edge turning handles. Heavy English striped ticking. Ten-year guarantee. AUGUST SALE SPECIAL
55.00
SLEEPING BEAUTY
The finest spring-filled mattress. Has felted cotton, enclosed wool pad and lamb's wool top. This mattress carries a 10-year guarantee. AUGUST SALE SPECIAL
65.00
CASCADE
A soft, comfortable layer felt mattress with soft edge. Well worth your consideration. As an AUGUST SALE SPECIAL the price is only
13.75
RIGHT THROUGH YATES TO VIEW
Standard FURNITURE
MERITS OF VICTORIA
Beacon 5111

Perfection
Yes, when you see the new 1950 Canadian built HUDSON YOU'LL agree that it' checks with all your ideas of what a car should be. See it today on our showroom floor, the car everyone's waiting for, the Canadian Built
HUDSON
Now At
JAMESON MOTORS LTD.
The Home of HUDSON CARS
740 BROUGHTON STREET G 8153

PROFESSIONAL SERVICE . . .
We are not permitted to diagnose your illness but we are duty-bound to fill your doctor's prescriptions with painstaking care, using only the highest quality pharmaceuticals.
627 Fort at Broad G 1196 McGill & Orme LIMITED PRESCRIPTION CHEMISTS 1201 Douglas at View G 2222

It Happens Next Thursday AT 707 FORT ST.
A BLESSED EVENT FOR SMART SHOPPERS

TRIPLE DISTILLED
CORBY'S LONDON DRY GIN
for the perfect Collins
DISTILLED IN CANADA
This advertisement is not published or displayed by the Liquor Control Board or by the Government of British Columbia

WAKE UP MORNINGS LIKE A CAVE MAN
Two are sure of relief with proven scientific FRUIT-A-TIVES formula doctors prescription—known to tens of thousands of cases. FRUIT-A-TIVES are made of nature's fruits and herbs.

1858 **The Daily Colonist** 1950

AN INDEPENDENT NEWSPAPER, THE ORGAN OF NO CLIQUE OR PARTY

Victoria Owned and Operated

The Colonist Printing and Publishing Company Limited Liability

1211 Broad Street, Victoria, B.C.

Subscription Rates: By city carrier: $1.50 per month. By mail: British Empire and American Continents, $12.00 per year; $1.00 per month. Other countries, $24.00 per year; $2.00 per month.

FRIDAY, AUGUST 4, 1950

Ottawa Stops to Fly a Little Kite

A THREE-HOUR meeting of the Federal Cabinet produced no visible results at Ottawa yesterday on the Korean situation save the statement that the executive council would summon all of its members to another meeting "next week." Prime Minister St. Laurent in a completely inactive announcement said that "careful and detailed" consideration had been given by the Cabinet to the international situation and the acceleration of Canada's defence program. Meanwhile behind the scenes the Government resorted to the oldest and most discredited dodge in the political repertoire—it flew a kite.

"An authoritative source," also "informed circles," together with the traditionally anonymous "observers" were allowed to surmise that "indications are" that Canada might propose a ground force of 1,000 men; might summon Parliament sometime in October after the Dominion-Provincial conference is over; might re-impose price and other controls, and what did the country think of that? As any answer to the United Nations call for help in Korea now the country is not likely to think much of it, because it is no answer. With three outgunned American divisions fighting desperately against ten North Korean divisions with Russian armor, and a slim foothold in South Korea in dire jeopardy, the fact that Canada might make up its mind in October was no help at all. If it was intended as a kite it has served only to make this country's position ridiculous.

Meanwhile the real position is that the United Nations has called for help on the ground in Korea, and British Commonwealth nations, among others, have come forward with proposals for express contributions to an international force now. Canada, a senior and a leading Dominion, is not today represented in that; although much smaller countries, such as New Zealand, are. The offer of even one regular battalion of infantry now would be more valuable than a division in October. This is no time to be flying kites.

Government Bogged Down Deeper in Butter

IN the recent announcement that the Dominion Government had at last got rid of its 1949 stocks of surplus butter, at a heavy loss, the Canadian taxpayers were told only part of the sorry story of the Government's bungling interference with the market. From the statement issued from Ottawa the impression could be gained that in its butter policy the Government is now in the clear. That is far from the case. Having extricated one foot from the bog (losing the boot in the process) the genius of the price support program is now implanting the other.

While the last 19,000,000 pounds left over from purchases in 1949 was going out, the 1950 surplus was coming in even farther, and by the time the warehouses had been cleared of the old they had taken in 20,000,000 of the new. That might seem bad enough, but it is not the worst. The utterly fantastic feature of these transactions is that while selling off at 51 cents a pound surplus 1949 stocks for which 58 cents had been paid, the Government was buying up another $10,000,000 worth at 53 cents.

For all this mad splurging the taxpayer has to pay—and pay twice over. The whole purpose of the butter price support program is to keep prices up, not down. The pegged price of butter meant that the consumer had to pay a far higher price in the flush of the season than would have ruled in a competitive market; and then, when the Government had to put on a sort of fire sale to clear the glutted warehouses, he had to stump up another $1,240,000 in taxes to cover the loss. This, too, while the Government was being a philanthropist to the trade by selling it butter at two cents a pound less than it was paying the producers for current purchases.

These transactions in a market that the Government took over for the sole benefit of a single trade may read like a chapter from Alice in Wonderland—but there are no laughs for the consumer-taxpayer.

B.C. Police Signed Away — In Secret

THE hush-hush agreement handing over policing of British Columbia to the Royal Canadian Mounted Police, about which even the Legislature was kept in ignorance, is now reported to have been signed. The details are still secret, and will remain unrevealed until Mr. Wismer is ready to disclose them. This is in line with the strange procedure that has marked the plan from the beginning, perhaps because it is being foisted on the people without their request and might have been rejected had they known its nature in advance.

Other than blanket promises that present members of the provincial force would not suffer by the transfer, no indication has been given as to how these men will be affected. They are said to be uneasy over the coming change, and that is understandable. Pay scales in the R.C.M.P. are lower, and other differences of operation may mean that not all British Columbia policemen will be accepted in the Dominion force. Here again there is a blanket promise, although equally vague as to details, that pensions found for them in other branches of the provincial civil service.

The secrecy which has cloaked this scheme from the beginning has been most undesirable, and it has worked a considerable hardship on many officers and men wondering for months what their future would be. They deserved better treatment after proved years of valuable service. In any case, if the Government is as good as the Attorney-General has said it would be, why have the details been kept under wraps until the time for signature? What would be inexcusable is any agreement that makes victims of individual members of the provincial force.

"Here be some more gentlemen to see you, ma'am."

Thinking Aloud

"... of shoes—and ships—and sealing wax, of cabbages and kings."

BY TOM TAYLOR

IT would be unfair, I suppose, to make the obvious retort when Americans take Canada to task for having no soldiers committed to action in Korea. Ten years make a difference, so that 1940 and 1950 are not precisely the same.

Yet human nature being what it is, the first thing that leaps to mind when a U.S. visitor finds fault with our inaction, is that the realm is calling the pot black—and so forth.

But it's better to be polite, I guess. Even when an American tourist storms into the Parliament Buildings looking for the "War Minister" to complain that nobody in Victoria seems excited about the Americans who are dying in Korea—"for you."

Rightly hard to be polite, of course, if you know anything about history.

A local barber dealt nicely with the situation, however. The U.S. visitor in his chair was railing likewise about what he called Victoria indifference to the Korean war—no signs of alarm, no rush and bother, just enjoyment of life.

"Aren't you having a holiday?" asked the barber, a World War veteran, quietly.

* * *

That shut the complainant up. It didn't dispose of the bigger question, though, of Canadian participation in the Korean affair.

In Washington it is reported that officially and publicly no one says an incorrect word. But in private, and particularly around the halls of Congress, "a tide of anger is rising at the sacrifices the United States is bearing alone in the ground fighting."

If that's the case Congressmen are a bit hasty.

After all, America initiated the defence of Korea. It was a swift and commendable move, but nevertheless she didn't ask other U.N. member states beforehand what they thought about it. The Security Council endorsed American action and called on all U.N. members to help, but that scarcely entitles Americans to throw stones.

One might wonder, too, how it comes about that a nation which five years ago was the most powerful in the world militarily, should find it necessary to seek assistance right in the bat. If America has few spare troops to rush to the rescue it shouldn't surprise Congressmen that smaller nations are no better off.

Canada, for instance, has about one-eleventh of the United States' population!

* * *

Nevertheless, it's not comforting for Canadians to be on the sidelines catching brickbats. This country has usually been in the vanguard, without waiting to see which way the cat was going to jump.

It's humiliating, too. Particularly when you learn that ground troops are being readied in Australia and New Zealand, and that with Britain they may form a Commonwealth force.

Fancy a Commonwealth force without the senior Dominion of them all!

True, we haven't many troops. But neither has New Zealand, which has one-eighth of our population. Even Turkey—imagine, Turkey, poised as she is—is sending soldiers.

Leaving American out of the argument, the real point is that this country pledged its word to the United Nations, to help the world in our U.N. burdens. Now at the first call to action Canada hesitates, mumbles and fumbles.

Not the people. They'd say ahead of the Government. The people, I think, secretly ashamed of its timidity.

An announcement, without fear or favor, that this nation will join the rest of the Commonwealth and send troops to Korea would be hailed with deep satisfaction throughout the country.

It would also put a stop to rude remarks by American visitors which, although quite out of place in the light of past history, are nevertheless embarrassing.

Lessons From the Korean Front

This writer is a graduate of the U.S. Field Artillery School, the Army School of the Line, Army Staff College and Army War College.

BY COLONEL ALLEN J. GREER

North American Newspaper Alliance

BUFFALO, N.Y.—The Korean operations have revealed many defects in our military system. Advocates of service unification promised economy by the army, navy and air force. Actually, the so-called economic policies of the Defence Department, which have proved recklessly extravagant, neglected foreseeable needs of the army and navy and placed our main reliance on the air force and planes capable of dirtying atomic bombs. While moral objections to using atomic bombs are not realistic, these weapons have positive limitations with practically no battle value. The threat to use them no doubt serves as a great war preventive but when war comes they will do little to gain victory.

Our air force has been so engrossed with the idea that its main mission will be strategic bombing and fighting enemy airplanes that it has failed to provide and properly equip a tactical air force to support ground forces.

That the North Koreans have brought over the few available roads large numbers of troops and tanks into every combat and kept the latter supplied with fuel and ammunition, records our air force failure. The claim of 200 enemy tanks destroyed, mainly by air attack, shows the unreliability of the reports or that tanks have a cat's nine lives.

* * *

Contrary to usual impressions, our army entered this war with personnel better trained than at the beginning of any other war. All officers from captain to general and some non-commissioned officers had battle experience. Our soldiers were fairly well trained, principally for the offensive, like all modern armies. But their equipment has improved but little since the World War.

Just why we have not made extensive use of land mines is unknown, but probably is due to failure to have them in Korea. The Germans used them most efficiently—and the Korean terrain is well suited for their employment.

Our tanks have proved inferior in armor and armament to Russian World War tanks used by North Koreans, and there is no prospect of our getting new ones in a reasonable time.

Nazi battles in the World War demonstrated that aircraft carriers were the core of a battle fleet. Yet the Defense Department placed most of our carriers in maintenance and drastically cut the navy's tactical air force.

Our delaying actions in Korea violated fundamental tactical principles. Missions of delaying detachments are to gain time by forcing the enemy to deploy and extend his forces but not to commit our troops to final action. At the Kum River and at Taejon we fought too hard and too long and suffered heavy losses. At Taejon, Major General William F. Dean, reported since as missing in action, remained too long in an advanced position, fired a bazooka at a tank and served ammunition. We admire his courage but deprecate his passion for performing a corporal's job, thereby getting cut off from his headquarters where he should have been commanding his division.

* * *

While the world praises the principles that caused President Truman to intervene in Korea, we must confess that we greatly underestimated our enemy, a dangerous thing in war. Also that our Defence Departments and joint chiefs of staff, with preconceived ideas not based on the situation, advised action without properly calculating means available or accomplish our purposes. Some may have expected an occupation similar to several made in Central America—but in the days when Smedley Butler with a handful of marines would alert a country like Nicaragua in half as fast as their transportation or fleet could carry them.

Why Wait Until Autumn?

(From The Ottawa Journal)

A RESPECTED voice we would like to hear more often in this time of anxiety belongs to Major General F. F. "Fighting Frank" Worthington, Canada's civil defence co-ordinator.

We have the word of Defence Minister Claxton to comfort us with the knowledge there is a "plan" for the integration of government services in civil defence when the need comes, and the provinces and municipalities are to know all about it. There will be a conference with provincial representatives "in the Fall".

Such placid statements seem out of keeping with the times. General Worthington has completed a course at the British Permanent Civil Staff College and promises "I'll be doing things differently when I get back". Well, since then new trouble has bubbled in the Far East and Canada's isolation from danger has not been increased.

General Worthington has made the point that before the last war the British were conditioned by widespread information about modern conflict to expect heavy casualties, while the Germans were told they would be safe. In consequence, British morale remained high under murderous raids while German morale suffered.

What such protection of the spirit has Canada today? Who has told us what we may expect if the bombers come, and where are the instructions on what ordinary men and women should do for the protection of themselves and their country? If General Worthington has to begin instructing Canadians when the sirens go (if we have any) are sounding, our state will be parlous indeed.

The hour is past when anyone will be accused of mock alarm if he asks Canadians to prepare. If the preparations General Worthington recommends are never needed, so much the better, but at least he should have a free hand and suitable budget to get about the business that may preserve the life of the state.

Fun, Fact and Fiction

Much righteous indignation has been expressed about the housebreaker who, after arrest, was found to have been taking some of his children on his jobs. Looked at another way, though, hasn't he taught them that crime doesn't pay?

* * *

In Prince Edward Island afternoon tea is listed as an "alcoholic beverage." You mean the reddy glow on the Man of Distinction comes from rubbing it in?

* * *

Friend—Does your wife ever boast that she made a man of you?

Man—Well, she never quite quite that far. All she says is that she tried to do her best.

* * *

Incidentally, whatever became of that movement in Victoria to ban the term "contract" in favor of "food handler?"

* * *

PARLIAMENTARY BULGE

The prevalence of "hay windows" among Federal members at Ottawa, has prompted the suggestion by Rev. Dan McIvor, Liberal member for Fort William, that a good, all-round gymnasium be included in the "beautify Ottawa" plans. Mr. McIvor said that some of the leading athletes of Canada are members, but all they do is "sit and eat and grow fat." It is strange, but nevertheless true, that men with slim, trim figures are elected to the House, but after a few years there is a noticeable bulge around the waistline.

—Sydney Herald

* * *

We are not yet back to the full wartime status in which the customer is wrong. Let us say, rather, that the burden of proof that he is right is upon him.

—H. V. Wade in Detroit Free Press

* * *

REPARTEE

An irate American tourist wrote a sharp note the other day to Sir Alexander H. Maxwell, chairman of the British Tourist and Holidays Board, after a distressing experience with those iniquitous villains, the customs inspectors.

"I now fully understand," he wrote, "why Hitler never invaded the British Isles. He realized he would have been held up too long by your small-gauted customs men."

The American fell better after venting his spleen on his British cousin, and believed that would end the matter. But Sir Alexander is not a man to take a ribbing lying down. He replied:

"Dear Sir: Had he lived in our times, Columbus could never have discovered America, because he lacked a birth certificate and hadn't been vaccinated."

—Sydney Sun Herald

Letters and Excerpts

Letters to the editor on any topic of genuine interest are welcome if they are brief, accurate and fair. Be brief—will be inserted, in whole or in part, almost over the proper signature and address of the writer. Anonymous letters are never published.

SUGGESTS TOLL ROAD

Sir,—With reference to the recent letter by Mr. McGregor of Tofino, one cannot help wondering why it is that the West Coast, Tofino Road always gets shelved, though the East Coast of the Island is well served by good roads in many directions.

Some will argue that the population does not warrant a road, but surely it is a road that makes a population, at least in this case, when the only access is by water or plane.

For fifty years or more people at Tofino and the surrounding district have waited patiently for the long-promised road. I lived there myself for eleven years, and remember how excited we were at election times, when the Tofino-Port Alberni Lake Road was dangled before our eyes as a vote catcher, and we sincerely believed it would come to pass Again, when we all joined the Good Roads League, we were assured of the road—pie-crust promise only.

Then came the war, and the road had to be built from Tofino to Uclulet on account of the airport, but still the other twenty miles to Port Alberni remains unopened.

I wonder if anyone can imagine the disappointment of the inhabitants of this part of Vancouver Island, many of whom took up land fifty or sixty years ago, cleared the land, built homes and paid taxes year after year; always waiting and hoping for the road which never materialized. Many have abandoned intelligence in disgust; others still go on hoping.

What is 20 miles of road in this day and age, especially when it would open up scenery unsurpassed anywhere on Vancouver Island, or even in the whole of Canada? For instance, Long Beach, with its fourteen miles of hard sand where the open Pacific pounds with majestic beauty; with a chain of similar beaches for several miles, all the way to Tofino. Apart from this, there are thousands of inland waterways with excellent fishing and hunting and other attractions. Also Kennedy Lake, the largest lake on the Island, with its warm bathing beaches, etc.

For lack of just 20 miles of road, all this scenic beauty is almost unknown, and the settlements are still waiting, waiting for a road.

When one considers the amount of taxes that have been paid through the years, surely it is time a little consideration was given the settlers, besides the tremendous attraction for tourists.

A road toll, as suggested by Mr. McGregor, would pay for the road in no time. Most people would gladly pay a toll for the privilege of seeing Long Beach itself, to say nothing of the surrounding other scenic attractions. What has happened to the Good Roads League?

DOROTHY ABRAHAM

1125 Faithful Street, Victoria, B.C.

From "Childe Harold"

"Can tyrants but by tyrants conquer? be,
And Freedom find no champion and no child
Such as Columbia saw arise when she
Sprung forth a Pallas, arm'd and undefiled?
Or must such minds be nourish'd in the wild,
Deep in the unpruned forest, 'midst the roar
Of cataracts, where nursing Nature smiled
On infant Washington? Has Earth no more
Such seeds within her breast, or Europe no such shore?

* * *

Yet, Freedom! yet thy banner, torn but flying,
Streams like the thunder-storm against the wind;
Thy trumpet voice, though broken now and dying,
The loudest still the tempest leaves behind;
Thy tree hath lost its blossoms, and the rind
Chopp'd by the axe, looks rough and little worth,
But the sap lasts,—and still the seed we find
Sown deep, even in the bosom of the North:
So shall a better spring less bitter fruit bene forth.

—LORD BYRON.

Heaven's gate is shut to him who comes alone
—JOHN GREENLEAF WHITTIER.

The wise man carries wealth in himself.
—MENANDER.

Observation Car

By C.A.

CONSTRUCTION costs are so high that building dream castles in the air is out of the question . . . Absolute purity is a rare thing, but there is still plenty of pure conjecture.

Many persons who wear false teeth wish botanists would develop tomatoes, loganberries, raspberries, blackberries and gooseberries with softer seeds . . . Summerside, Prince Edward Island, has a population of 6,000 persons, and the average income of $2,329 is believed to be one of the highest of any city in Canada. The city owns and operates a municipal power plant. A tax rate of $1.70 per $100 on the assessed value of property is imposed by the city council, which means the owner of a house and lot valued at a total of $4,000 would pay $68 per year if the rate was based upon a full (100 per cent of the value. Carpenters at Summerside receive 25 cents per hour, and casual labor is available at 35 cents per hour . . . International Free Style Amateur Clam Eating Contest Association will stage its annual clambake at Alert Point, Seattle, on August 19. Dick Taylor, who ate 272 clams in ten minutes at last year's contest, has been challenged by Joseph Gagnon, who managed to down 192 clams in eight minutes. The winner will congratulate his opponent with a clammy handshake . . . Those who find fault with weather forecasting will glean little comfort in the knowledge that the Dominion Meteorological Service costs more than $5,000,000 a year, and maintains 1,000 full-time and 250 part-time employees . . . John Stuart Mill wrote in 1870: "A state which dwarfs its men, in order that they may be more docile instruments in the hands even for beneficial purposes, will find that with small men no great thing can really be accomplished, and that the perfection of machinery to which it has sacrificed everything will in the end avail nothing, for want of the vital power which, in order that the machine may go smoothly, it has preferred to banish."

Today's Answer

(Question on Page 6)

August 5, 1945, at Hiroshima.

Looking Back

Through Colonist Files

25 YEARS AGO—New logging development of considerable importance is being undertaken as a result of the opening up of the new branch line of the B. & N. Railway to Great Central Lake.

50 YEARS AGO — His Worship the Mayor yesterday headed a municipal picnic party to the waterworks at Beaver Lake.

85 YEARS AGO—A public meeting will be held tomorrow evening to take steps for the formation of a second company of Volunteer Rifles. The present company has its full number of members, and there is room for a second.

House's Approval of Bill Defies Presidential Veto

WASHINGTON, Aug. 3 (CNS)—The House ignored the threat of a Presidential veto today and tentatively approved an economic control bill providing for a price-wage rollback in pre-Korean war figures if living costs go 3 per cent above June 15 levels.

The action, taken on a 188-123 vote and subject to a roll-call vote Friday, came after Mr. Truman indicated he will reject the measure as an automatic invitation to a boost in prices and an inflationary spiral such as the nation had in the World War.

The President told his news conference he is not going to permit that if he can help it.

The House voted to terminate the legislation next March 31 after disregarding Mr. Truman's request for only "limited controls" while making a series of changes in the original administration bill. The President asked for the powers until June 30, 1952.

In addition to adding the price-wage feature, the House refused to grant the chief executive authority to regulate commodity speculation and turned down an amendment making hoarding a criminal offence.

The measure carries authority for the President to allocate scarce materials, seize facilities, restrict consumer and real estate credit and make loans for expanding defence production.

CONTROLS NOT NEEDED

Mr Truman reiterated that price-wage controls are not needed now and if Congress votes them, they should allow the President full discretion to roll prices back to the May 24-June 24 positions when he finds such action necessary.

The chief executive said there is no merit in the arguments that if prices were permitted to rise further, business would profit itself and thus finance. He said if there is any policing to be done the Government will have to do it.

The House proposal condemned by Mr. Truman was adopted with little debate when it was offered by Rep. McKinnon (D., Calif., as an amendment to the administration bill giving the President standby price-wage-ration powers and "limited" controls on materials.

Originally the President insisted that he did not want even standby authority at the time but reluctantly agreed to accept it if the legislation gave him full leeway in deciding whether to put the controls into operation.

Rail Unions Take Exception To Criticism

MONTREAL, Aug. 3 (CP).—The Canadian Brotherhood of Railway Employees and the Brotherhood of Express Employees in a statement today took exception to criticism by the railway companies of the unions' action in setting an August 23 strike date.

The statement, signed by Brotherhood president A. R. Mosher, said the companies and the public were "aware for many weeks that a strike vote was being taken in accordance with the requirements of Canadian labor laws."

MISREPRESENTATION

It took "particular exception to expressions of 'surprise' and 'disappointment' emanating from the companies," and said the companies reaction "shows again how admittedly responsible labor leaders and their unions are being misrepresented in the eyes of the public whenever it will suit the strategy of the companies."

The statement expressed regret that the unions' announcement should be used "to undermine our final efforts to find a peaceful solution to this complex problem."

It said that throughout 14 months since the unions' demands were made no offer came from the company and it is "obvious that negotiations upon any realistic basis were not in progress at the time the strike notice was given."

Further, the statement said, neither before nor during conciliation board hearings did the railways offer a compromise.

The statement said that the companies "made a belated offer, slightly better than the board's recommendations, which suggested less take-home pay, thus admitting the absurdity of the recommendations made by the conciliation board."

Jury Convicts Air Engineer On Six Counts

SANTA MONICA, Cal., Aug. 3 (UNI).—John G. Graves, aircraft engineer, who admitted from the witness stand that he tried to set his wife and children with a fire bomb planted in an airliner, was convicted on counts of attempted murder today.

A superior Court jury of ten women and two men deliberated only 25 minutes in finding him guilty.

The six counts cover Graves's wife Betty, their two small children and three members of the airliner's crew. Each count carries a penalty of one to 20 years in prison. Sentence is to be passed on September 5.

The bomb plot failed when the incendiary device went off prematurely last April 17 while the plane in which it was concealed was being loaded into the plane.

The data charged that Grant intended to collect $25,000 insurance on his wife and marry a pretty airline hostess, Betty Buonella.

Builders Fear Steel Shortage

VANCOUVER, Aug. 3 (CP).—The Korean war-born steel shortage may hold some construction projects here, it was learned today.

City officials said construction of the new $8,000,000 Granville Bridge may be postponed indefinitely because of a shortage of structural steel, combined with the possibility of higher prices. Present plans call for the first steel contract to be let late in November.

"By that time steel may be in very short supply," said a spokesman for a steel company.

The shortage may be reflected in delays on other building projects.

FROM FURTHER AFIELD

More than 23,000 tourists from countries other than the United States visited Canada in 1948.

Oddities

DETMOLD, Germany, August 3 (Reuters)—Burglars who broke into a shoshop at nearby Hettenoldendorf, delayed to try on new shoes.

Caught in the act, they took to their bare feet and left behind their intended booty—and their own shoes.

SANTA MONICA, Calif., August 3 (AP).—A material, reporting theft of accessories from his car, started to give his name.

"What?" exclaimed the officer.

"My name is Ouchklawiez H. Wajdechowicz. But just call me Bow Wow. Everybody also does."

MIDDLEBURG, Holland, August 3 (Reuters).—Years ago Middleburg firefighters earned the name "moonquenchers" because they sprayed water over a building they thought afire, deluded by the reflection of moonlight.

Last night the brigade turned out to quell a reported fire in a brand-new block. But on clambering over the roof they discovered there was no blaze—the moonlight had been playing on polished steel blocks.

CALGARY, August 3 (CP).—Ely workmen had left a jagged piece of steel sticking out of the sidewalk and a man tripped over it and punched a hole in his shoe.

Feeling up his right foot that of Mayor D. H. Marker:

"Hell, what are you going to do about it?" the pedestrian demanded.

The Mayor received the damaged shoes and the city paid $17.50 to supply the man with a new pair.

FACE COVERED WITH PIMPLES

Mrs. R. Green, Box 361, Davis, Okla., writes: "For three years my face was covered with large pimples. I decided to try Cuticura Soap and Ointment. After using them for three weeks I was greatly relieved, and now the pimples are entirely gone." Cuticura Soap and Ointment may help you too! Buy Cuticura at your druggist today!

Amphibian Truck Passes Trial

(Central Press Canadian)

Crushing in Chesapeake Bay, Maryland, is the new and versatile U.S. Army truck built for high speed on and off the highway and designed to operate in sub-zero cold, blistering heat, or with its engine completely submerged in water. With two extension pipes for underwater operation—one known as the "snorkel" for air intake to the engine, and the other, the "snorter" for exhaust—it is only necessary for the driver to keep one foot on the accelerator, his hands on the wheel and his head out of water in order to drive the truck as if he were on dry land

Military Truck Unveiled For Rugged Conditions

LANSING, Mich., Aug. 3 (CNS).—Security wraps have been removed from a military truck able to operate smoothly in sub-zero cold, blistering heat and under water.

Pilot models of the 2½-ton truck—known as the "Eager Beaver"—were tested by the Government, which placed orders for a substantial but undisclosed number.

The "Eager Beaver" can also operate at 40 miles per hour on the highway while carrying a 10,000-pound payload, carry this load up a 30 per cent grade, maintain a speed of 30 m.p.h. on a constant 3 8 per cent grade, and lug 5,000 pounds over open country.

The most dramatic claim for the truck is its ability to cross a stream of up to seven feet without benefit of a bridge—and the engine can be shut off and turned on again while below the surface.

SNORKEL, SNORTER

The "Eager Beaver" is equipped with two pipes which extend above the surface. One is a "snorkel," for air intake, and the other a "snorter" for exhaust.

A special kit with the truck contains equipment for operating at 40 degrees to 60 degrees below zero.

Engineers claim the truck can be driven off a landing barge ship and go immediately into action under its own power. The driver has to remember only to keep his foot on the accelerator and his head above water.

JAIL OFFICIAL VICTIM

HULL, Que., August 3 (CP).—Released after an eight-month sentence for theft, Pauline Aubin, 18, of Ottawa, paid a visit to Convenor Jacques Monette of the Hull Jail and went away $70 richer.

Sentenced by Judge Victor Chabot for stealing the $70, Miss Aubin went back to penitentiary today, for a two-year term.

NETMEG SORREL

Principal exports of the Windward Islands of Grenada are cocoa and nutmegs.

FUNERAL NOTICE

An Requiem Communication of St Andrew's Lodge A.F. & A.M., No 40 (S.R.B.C.) will be held in the Masonic Temple (Fraternity Hall) Victoria, on Friday, August 4, 1950, at 8.30 p.m. for the purpose of attending the funeral of our late Brother, Sydney Ernest Hall.

Members of city lodges and visiting brethren to join evening are invited to attend.

By order of the Worshipful Master

A. W. TREVETT, P.M.
Secretary

Britain Plans Three-Year Program For West Defence; U.S. Aid Needed

LONDON, Aug. 3 (CP).—Britain announced today she plans a £3,400,000,000-$10,240,000,000 three-year program to build Western defences against Russia but said the contribution depends on additional United States financial aid.

In return for U.S. aid, Britain offered to supply her North Atlantic Pact partners with free military equipment made in Britain.

A statement from Prime Minister Attlee's office said the program would increase Britain's defence expenditures from eight per cent of the national income to 10 per cent.

Britain's Labor Government is ready in principle to make this increase, the statement said but added fulfilment of the program would "depend on the amount of United States assistance forthcoming."

This burden would be so heavy that it would be impossible to carry out the full program without substantial United States assistance in addition to completion of the European Recovery Program due to end in 1952," it said.

"Even so it will entail real and substantial sacrifices by the British people. It will delay the recovery and postpone the improvement in their circumstances for which they hap hoped as a result of their efforts since the end of the war."

The memorandum gave no definite breakdown of the amount it asked hoped for from the United States.

The proposed outlay totals £3,400,000,000. Britain's entire budget for the current fiscal year is £3,455,000,000.

The statement was handed to U.S. Ambassador Lewis Douglas Thursday night.

The statement said the Government is anxious to contribute "to the defence of the free world in the present threatening situation."

It added:

"It is the largest program practicable within the period envisaged and without reducing the direction of labor, the requisitioning of factories, or embarking on the slow progress of building and equipping new industrial capacity."

Britain could not undertake so big a defence program "unless the United States can offer financial assistance" part in materials and part in freely-convertible dollars.

Britain's defence appropriations for 1950-51 ran to £750,000,000. Defence Minister Emanuel Shinwell told the House of Commons last week implementation measures resulting from the Korean war would account for a further capital expenditure of £100,000,000.

The new program will be submitted to Parliament early when Britain and the United States have worked out some kind of a deal on the whole issue.

The United States last week had asked all the Atlantic Pact allies what they proposed to contribute to the West's over-all defence program.

Replies were called for by August 5.

President Truman, meanwhile asked Congress to set aside $3,504,000,000 to help arm the Atlantic Pact countries.

Truman said he welcomed the development, and hoped other nations in Atlantic treaty countries will take similar steps.

DISASTER NETWORK

WASHINGTON, August 3 (AP).—Early action on setting up a national disaster radio network was announced today by the Federal Communications Commission. The plan was formally discussed with industry and armed services representatives here in early June.

TESTED AND PASSED BY Wilson CONTROL SAFETY LAMP

Know the safety rating of your car—a scientific safety test for only 75¢

ALL ACROSS CANADA
Women are Praising
Westinghouse
The SAFE Washer
Only $15.00 Down
Balance as low as $2.35 per week.
• For Greater Safety
• For Greater Convenience
• For Greater Value
• Sentinel of Safety Switch
• Feather-Touch Wringer Release
• Cushioned Action Agitator
• Centralized Controls
• Porcelain Enamel Tub
MACDONALDS
Victoria's Largest Electrical Dealers
712 YATES ST.

Canada's Finest Cigar
PUNCH
PARIETALES PERFECTOS LAJAS

KIRKHAM'S LTD.
1318 BLANSHARD STREET
WE DELIVER PHONE G 8131

Specials Available Friday and Saturday

GENUINE SPRING LAMB
LEGS, half or whole ... lb. 79c
SHOULDER, half or whole ... lb. 57c
LOIN RIB CHOPS ... lb. 79c
BREAST AND STEW ... lb. 35c

CHOICE MILK-FED VEAL
SHOULDER CHOPS OR ROASTS ... lb. 55c
LOIN RIB CHOPS ... lb. 69c
FILLET STEAK OR ROAST ... lb. 85c
PICKLED CORNED BEEF ... lb. 65c
PICKLED TONGUES ... lb. 42c
SIDE BACON, Callo. ... ½ lb. 35c
SLICED SIDE BACON ... ½ lb. 29c
SMOKED PICNIC, Whole or Shank End ... lb. 49c
BOILED HAM ... ½ lb. 49c
CHICKEN ROLL ... ½ lb. 23c
WIENERS, First Quality ... lb. 45c
SAUSAGE, Gainer's, (carton) ... lb. 49c

VINEGAR
HEINZ, White, gallon 95¢

HONEY
BEEKIST, Amber, 2-lb. ctn. 30¢

ROYAL CITY PEAS, No. 4, 15-oz. tins ... 2 for 35c
SOUTH AFRICAN APRICOTS, 20-oz. tin ... 29c
TIP TOP TUNA FLAKES, 6½-oz. tin ... 27c
PEEK FREAN'S BISCUITS, 8-oz. pkt. ... 29c
NABOB RED PLUM JAM, 4-lb. tin ... 59c
ECHO NAPTHA SOAP ... 3 for 25c
KERR WIDE MOUTH PINT JARS, doz. ... $1.35
LUX or RINSO, Giant Pkt. ... 66c

HEINZ BABY FOODS
12 tins 95¢

HEINZ KETCHUP
Bottle 25¢

PEACHES FOR CANNING—ELBERTAS, Approx. 17-lb. crate ... 2.79

ORANGES, 344's for juice ... 2 doz. 55c
GRAPEFRUIT, Calif., 126's ... 6 for 29c
POTATOES, Local, New ... 10 lbs. 45c
TOMATOES, Dessert ... 2 lbs. 29c

PRICES REDUCED
To help the British in their struggle for dollars—
WORLD FAMOUS "K" SHOES
$14.50 Were $18.50
K BOOT SHOP
IMPORTERS OF FINE ENGLISH SHOES
FORT AT GOVERNMENT E 6215

Don't be Vague—SAY
Haig & Haig
SCOTCH WHISKY
The Oldest Name in Scotch—Famous for 323 Years
This advertisement is not published or displayed by the Liquor Control Board or by the Government of British Columbia.

NEWS! DEEP-CLEANING OXYDOL WASHES OUT DIRT LEFT IN CLOTHES BY LEADING WASHDAY SUDS!*
"I PROVED IT TO MYSELF" says Mrs. Don Phillips, typical housewife
1 I TOOK CLOTHES I THOUGHT WERE CLEAN...CLOTHES I MYSELF HAD WASHED WITH A LEADING SHORT-CUT SUDS—THEN...
2 I WASHED THOSE CLOTHES OVER AGAIN...THIS TIME WITH DEEP-CLEANING OXYDOL!
3 WHEN I LOOKED AT THE WASH WATER I WAS AMAZED TO SEE THE GRAYING DIRT THAT OXYDOL GETS OUT—DIRT THAT THOSE SHORT-CUT SUDS LEFT IN!
4 NOW MY CLOTHES ARE DEEP CLEAN—THEY LOOK SO WHITE, FEEL SO SOFT, SMELL SO SWEET THANKS TO DEEP-CLEANING OXYDOL!
Prove it yourself! Clothes LOOK CLEAN—FEEL CLEAN SMELL CLEAN—because they ARE CLEAN—with OXYDOL!
*In actual washing demonstrations, women are seeing for themselves how much graying dirt deep-cleaning Oxydol can get out of clothes already washed with leading no rinse suds! When you use Oxydol as directed, you can see clothes wash deep clean . . . whiten sparkling white, colors brilliantly bright! You can feel clothes are clean . . . so soft, so easy to iron! You can even smell clothes are clean.
That's because Oxydol reaches deep down—cleans clothes all the way through! Yet Oxydol is safe! Deep-clean clothes stay brighter, new-looking longer! Try deep-cleaning Oxydol yourself—next washday!
OXYDOL GIANT ECONOMY SIZE
TO GET CLOTHES SPARKLING CLEAN—GET DEEP-CLEANING OXYDOL
AT YOUR DEALER'S IN THE SAME FAMILIAR GIANT PACKAGE
Made in Canada

Dancers Polish "Blossom Time" Number

Photo by Ken

Rehearsing one of most important numbers in Starlight Theatre production, "Blossom Time," choreographer Beth Lockhart (extreme left) puts her Victoria ballerinas through their paces around grand piano in beautiful Beach Drive home of Logan Mayhew, president of Victoria Theatre Foundation which operates Starlight. In production, Broadway star Ralph Magelssen, as Franz Schubert, plays "Moment Musicale" while dancers from Vienna Opera entertain guests in a sedding sequence. Starlight season opens Monday with "Sweetheart." Tickets for all four productions are on sale at Fletcher's.

Association Lists Cows After Tests

Vancouver Island Ayrshire cows have proved themselves of outstanding merit in the milk-producing field according to information received from D. C. Morton, one of the directors of the Vancouver Island Ayrshire Club.

In the July lists of cows completing records under R.O.P., the Canadian Ayrshire Review names six cows from Vancouver Island herds in the class for mature animals in a 305-day milking period.

Dawnsdale Ethel owned by R. Dawson and Son Nanoose Bay, gave 12,040 pounds of milk 500 pounds of butterfat at 3.96 per cent.

Grandview Fairy the Second, owned by McCoy Lake Dairy, Alberni, gave 12,612 pounds of milk, 484 pounds of fat at 3.79 per cent.

Fernlea Dianna, owned by McBride and Stevenson, Cowichan Station, gave 11,211 pounds of milk, 442 pounds of fat at 4.01 per cent.

Haughland Yvonne, owned by Haughland Farm, Duncan, gave 9,278 pounds of milk, 381 pounds of fat at 4.11 per cent.

A three-year-old, Petersholm Aristeta, owned by M. C. Nissen of Rocks, gave 8,703 pounds of milk testing 4.27 per cent butterfat.

A two-year-old, Petersholm Queen, also owned by Mr. Nissen, gave 8,246 pounds of milk testing 4.21 per cent butterfat.

Higher Court To Hear Case

DUNCAN, Aug. 3 — Douglas Cochrane, charged with retaining two stolen automobile tires, was remanded for trial in a higher court by Magistrate C. A. Tisdall in police court yesterday.

Richard Baugh Allen, an employee of Pacific Water Werks, Victoria, told the court he had left his truck in a lane near Bradford's Crossing, five miles north of Duncan, after it broke down, and when he returned for it, all four tires and wheels had been removed.

David R. Williams, accused by the accused, told the magistrate that Cochrane told police he had bought two tires from a Nanaimo man who told him he had wrecked his car and would sell him the tires for $10 each. Cochrane has been free on $1,000 bail since the case was called in June, and will continue on the same bail until his trial.

Eric Cunningham, Youbou, was fined $25 and costs or to default one month in jail when he pleaded guilty to throwing bottles from a car on the highway near Cassidy. He admitted throwing eight bottles from the car while it was in motion.

Hotel Purchased At Port Alberni

PORT ALBERNI, Aug. 3—Hector Blevins and his mother, Ray Burke, who some months ago purchased the Beaufort Hotel from John Milnich and Max Wittchorp, have announced the sale of the hotel to a syndicate of four Vancouver people. Price was not disclosed.

Peter Hanchuck will be the new manager, relieving Mickey Toporoski, who left here on Thursday to take up a new position in Vancouver.

Chaplin's
FUNERAL
Chapel
QUIET ROOM FOR FUNERALS
Opposite Christ Church Cathedral
980 QUADRA
G 5512

Provincial Civil Defence Body To Hold Organization Meeting

Meeting of the provincial civil defence committee headed by K. A. Pennington, deputy provincial secretary, will be held August 16.

The committee will start working on an organizational chart to lay out respective responsibilities of municipal governments, police and fire departments in case of disaster.

An attempt will be made to prepare inventories of the equipment and services which would be required in the event of atomic bombing or other such disasters. Blasts in Seattle, following mock atom bomb disaster trials, have shown that an immense amount of material from drugs to slip boots would be required.

ASKS FOR BOOKLET

Mr. Pennington has asked for copies of the Atomic Warfare booklet prepared by the British Civil Defence organization. He stated he expected to be the most advanced study of a business of industrial plant.

Studies have shown, for example, that the Anderson shelter, used during the war, would be very effective against atom bomb blast and radiation, except for a narrow range underneath the actual explosion, provided it is covered with a thick layer of earth. Householders and business concerns, it has been learned, can do much to cut down the danger of fire, by knowing how to cut off electrical and gas services during an air raid warning.

Mr. Pennington emphasized that the civil defence committee will be in the preliminary planning stages for some time.

REDS ISSUE CLAIM

TOKIO, August 3 (AP) — The North Korean Communist radio at Pyongyang claimed today that Red forces killed 1,500 "enemy troops" and took 1,200 prisoners when they moved into Antiung on the northern front. Tuesday American field dispatches previously indicated few losses were suffered.

Wise canners are stocking up with HEINZ WHITE VINEGAR for pickling success

IN BOTTLES GALLON JUGS AND BULK

TURN YOUR OLD GOLD INTO CASH
K. A. McLeod Co. Ltd.
(THE OLD GOLD SHOP)
Now Located at 1112 Douglas

Bride Surprises Groom with Glorious Desserts!

Reddi-wip Instantly Glamorizes Every Dessert!

This bride's first dinner was a huge success! She knew the secret of instantly transforming simplest desserts into luscious treats with Reddi-wip.

Her honeymoon bridegroom would love the delicious taste of Reddi-wip because it's made with pure, rich cream — whips itself to perfection at the touch of a finger. Dessert magic with Reddi-wip is effortless—there's no bowl or beaver to wash—it never fails!

Reddi-wip is easy on the budget—each thrifty-way container gives 31 servings, almost a full quart of fluffy, tasty cream.

You, too, can have a glorious dessert tonight —get Reddi-wip today!

FROM YOUR MILKMAN OR GROCER—"IT WHIPS ITSELF"

Dissension in S.P.C.A. Ironed Out, Says Official

Dissension within the ranks of the Victoria Branch of the Society for the Prevention of Cruelty to Animals appears to have been ironed out, according to statements by Bernard P. Fuller, president of the organization, last night.

A previous meeting to discuss resignations and appointments of new officers was cancelled earlier, and officials of the organization intimated that a further meeting to discuss the situation was not necessary.

Last night's executive meeting, according to Mr. Fuller, went smoothly and the question of resignations was not brought up. He added that a more detailed report of the meeting would be issued.

The United States Army on V-E Day had a strength of 8,300,000.

Port Alberni Births For July Increase

PORT ALBERNI, Aug. 3 — Vital statistics issued by the Government agent's office in Alberni today show 58 births during July this year as compared with 37 for the same month in 1949.

During July this year there were seven deaths, four less than during the same period last year. There were 12 marriages during the month as compared with 15 in July, 1949.

WALLINGFORD, Pa. — Prophet who trained to teach ballet dancing is complaining "developments" and CP — Red tape has tripped up Hal Gray, of this borough. He was told that he could jump without permission.

THE STORY OF "PRINCESS MARGARET"
Emerging from her teens gracious, strong willed and independent, idol of a generation.
FEATURED IN AUGUST
NEW LIBERTY
DISTRIBUTED BY LOVICK'S NEWS AGENCY

SUPERIOR FOOD STORES

Spring LAMB

TENDER! TASTY! EASY TO SERVE!

GENUINE—1950—FIRST GRADE

SHOULDERS HALF or WHOLE lb. 57¢
THICK BREASTS For Fricassee, lb. 35¢
LEGS HALF or WHOLE lb. 79¢
LOIN RIB CHOPS

CHOICE MILK-FED VEAL -- LOIN RIB CHOPS lb. 69¢
VEAL SHOULDER CHOPS or ROASTS lb. 55¢
THICK MEATY VEAL BREASTS lb. 35¢
For Stuffing or Braising

BAKED or BOILED HAM Sliced ½ lb. 49¢
SLICED CHICKEN ROLL ½ lb. 23¢
PURE PORK SAUSAGE SUPERIOR— in 1-lb. ctns. Each 49¢

SMOKED PICNICS TENDERIZED— Whole or Shank End, lb. 49¢
SLICED BACON Layer Packed ½ lb. 29¢
SLICED BACON Cello Package ½ lb. 32¢

Superior Produce

Canning Peaches
Approximate 17-lb. Case $2.69
Late Elbertas From California Ideal for Canning

CELERY Local, Crisp lb. 10¢
CORN on the COB 3 for 23¢
GRAPES Seedless lb. 26¢
ORANGES SUNKIST, Family Size 2 doz. 55¢
TOMATOES Hothouse Dessert 2 lbs. 29¢
WATERMELON lb. 7¢
CANTALOUPE Jumbo, ea. 23¢
GRAPEFRUIT California, 126's 6 for 27¢

CORNED BEEF Fray Bentos, 12-oz. tin. Each 42¢
GRAPEFRUIT JUICE British Honduras, Sweetened, 20-oz tins 2 Tins 35¢
WIDE MOUTH JARS Kerr Mason, Quarts, case $1.49

NABOB MARMALADE 3-Fruit or Seville 59¢ 4-lb. tin

NABOB Pork and Beans 15-oz. tins 2 Tins 21¢

LYNN VALLEY Canned Peaches 15-oz. ctns 2 Tins 35¢

LIQUID CERTO Bottle 25¢
PAROWAX 16-oz. pkt. 19¢
WIDE-MOUTH LIDS Bernardin pkt. 22¢
BABY FOODS Heinz 3 ctns. 25¢
MIXED PICKLES Heinz Sweet, 12-oz. 35¢
TOMATO SOUP Heinz, 10-oz. tin 2 for 23¢
NABOB NEW PACK PEAS Fancy Size 4 2 tins 33¢
PASTRY FLOUR Wild Rose, 7-lb. bag 51¢
BRUNSWICK SARDINES 2 tins 17¢
NABOB PLUMS 15-oz. tin 2 for 23¢
BURNS' SPORK Round tin, 12-oz. 47¢
LAMB STEW Burns', 15-oz. tin 25¢
KRAFT DINNER 2 pkts for 27¢
CAKE MIX Robin Hood, Pkt. 29¢

Prices Effective Friday, Saturday, August 4th and 5th

SCHOOLS and COLLEGES

music
art
home economics
voice production
gymnastics
games
dancing
riding

CROFTON HOUSE SCHOOL
VANCOUVER, B.C.
FOUNDED BY MRS. DERICK CROFTON, 1898
"A City School in a Country Setting"
Residential and Day School for Girls
Accredited by the Department of Education
Primary Classes to Matriculation
PRINCIPAL MISS ELLEN R. BEVAN, B.A.
FALL TERM OPENS SEPT. 11
Boarders Return Sept. 10
An Educational Trust.

Experts See Benefits Of Private Schools

Although many people are under the impression that education is strictly a Government preserve, private enterprise retains its foothold in this important field.

British Columbia's flourishing private schools are proving their merit more and more every year, and a number of leading educators agree that they will always have a place here.

Headmasters point out that the "difficult" child is much better off at a private school, where teachers have time to give him more personal attention. And the normal child is given the individual guidance which he also needs.

The threat of mass-production and standardization, which many authorities have singled out as the major fault in the educational systems of North America, is little felt in private schools.

CAREFUL COACHING

Smaller classrooms enable teachers to give more careful coaching. Character development is considered just as important as "book-learning."

Graduates of British Columbia private schools have found their way to scores of positions of highest achievement. Headmasters point to their success as a tribute to private school training in study, application, loyalty, self-control, morality, honor and truth.

The private school's program of harmonious mental, physical and moral development does not thwart academic learning into the background. Classrooms training by highly qualified teachers in private schools runs parallel to the training offered in local public schools but its roots go deeper.

Discipline, careful supervision, encouragement in personal initiative and imagination, private school headmasters say, produce fully-rounded individuals.

WELL FORWARD LIST SOMEWHERE IN KOREA. August 8 (AP)—The South Korean Government will send a complete list of 400 Communist prisoners—to the International Red Cross despite pleas of the prisoners that their captors not be released. The commandant of the prisoner-of-war camp said the prisoners were afraid their families will be persecuted by the Communists in North Korea.

ST. MARGARET'S SCHOOL
VICTORIA, B.C.
Founded 1906—Incorporated Under the Societies Act of B.C.
RESIDENTIAL AND DAY SCHOOL FOR GIRLS
Kindergarten to Matriculation—
All Prescribed Academic Courses, Home Economics, Music, Drama, Art and Handicraft
Full Athletic Program Including Riding and Swimming
Prospectus on Application to the Principal
MISS H. M. PEAKE, B.A
Fall Term Begins
September 11 for Boarders September 12 for Day Pupils

Victoria College

In Affiliation with the University of British Columbia

The Registrar's Office at Victoria College will be open for the registration of students for the session 1958-59 from Monday, August 21st, until Monday, September 18th. Hours for registration are 10 a.m. to 12 noon, and 2 p.m. to 4 p.m.; Saturdays, 10 a.m. to 12 noon. Other hours by appointment. Students registering for the first time are requested to present their University Entrance Certificates. Session begins (organization) Thursday, September 21st. Lectures commence on Monday, September 25th. The registrar will be pleased to advise not only those who wish to attend the College, but any who desire information.

BOARD OF SCHOOL TRUSTEES OF GREATER VICTORIA

Victoria High School
Oak Bay High School
Mount View High School
Mount Douglas High School
Esquimalt High School
Central Junior High School

Parents may interview the Principals of the above High Schools (Victoria High School excepted) from August 20th to September 1st inclusive daily between the hours of 10:00 and 12:00 noon and 1:00 and 3:00 p.m.

-Victoria High School—August 28th to September 1st inclusive between the hours of 10:00 and 12:00 noon and 1:00 and 3:00 p.m.

The Daily Cross-Word Puzzle

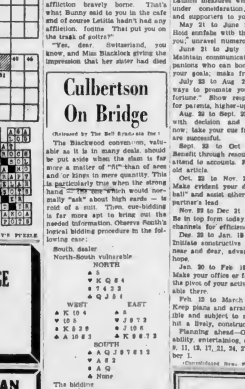

ACROSS
1. Roman city.
6. Mad hatter
8. Ice
9. Measure
11. City in Kansas.
13. Unmoved
14. Abundant
16. Ab normal.
18. Indian tent.
19. Directed
21. Ancient or noble.
23. Anger.
24. Ate at table
25. Ancient Greek
26. Ugly dog about
28. Individual
29. Fragrant
30. Fragrant
31. Fragrant
32. Wet spring
33. Ancient Greek
35. Pertaining
36. Pertaine
37. Pertaine
38. Cut cabbage
39. Arid
40. Ancient god.
41. Ancient measure.
42. Strong wind.
43. Ancient "Ave Atque"
44. Report of bullets
45. City of Russia.
46. Ice
47. A Million or
48. Imaginary
49. Ancient
50. Ancient
51. Ancient
52. Ancient
53. Ancient
54. Ancient
55. Ancient
56. Ancient
57. Ancient

DOWN
1. Dormant in
2. Ancient
3. Old Mrs. Hubbard
4. Ancient
5. Ancient
6. Ancient
7. Wooden shaft.
8. Ancient
9. Reverential bow.
10. Getting hot in
11. Ancient
12. Ancient
13. Unassembling a
14. Ancient
15. Ancient
16. Ancient
17. Ancient
18. Ancient
19. Ancient
20. Ancient
21. Ancient
22. Ancient
23. Ancient
24. Ancient
25. Ancient
26. Ancient
27. Ancient
28. Ancient
29. Ancient
30. Ancient
31. Ancient
32. Ancient
33. Ancient
34. Ancient
35. Ancient
36. Ancient
37. Ancient
38. Ancient
39. Ancient
40. Ancient
41. Ancient
42. Ancient
43. Ancient
44. Ancient
45. Ancient
46. Ancient
47. Ancient
48. Ancient
49. Ancient
50. Ancient
51. Ancient
52. Ancient
53. Ancient
54. Ancient
55. Ancient
56. Ancient
57. Ancient

ANSWER TO YESTERDAY'S PUZZLE

THE ROYAL BUSINESS COLLEGE
1006 GOVERNMENT STREET
PHONE G 6016

PROFESSOR J. B. HOFFMAN
Formerly Singer at the Royal Court Theatre and Vienna, pupil of G. A. LAMPERTI—others
EXPERT VOICE TRAINING
(Bel Canto Method)
From Beginning to Artistic Finish
Opera, Concert, Radio—to Your Satisfaction
Opportunity for Demonstrating Talent to Advanced Students
NO Public Have Won Many High Awards in Victoria and Abroad
Also Course in Piano and Theory for Beginners and Advanced
738 FORT STREET, VICTORIA, B.C. G 3038

B.C. INDEPENDENT SCHOOLS' ASSOC.
The following schools, members of the association, will reopen in September. Please communicate direct with the Principals, who will be pleased to send full particulars.
Honorary Secretary, MISS M. ASHWORTH, 1712 Beach Drive

Glenlyon Preparatory School
FOR BOYS
1701 Beach Drive, Victoria
Headmaster: J. Ian Simpson, B.C., M.A.

Queen Margaret's School
DUNCAN, V.I., B.C.
Country Boarding School for Girls
Beginners to Matriculation—Day, Choice, Boarding Pupils, Form Pupils
MISS E. C. BENNY, A.B.S.C.
MISS D. D. CROFTON, D.S.

Qualicum Beach College
Boarding and Day School for Boys
Primary to Matriculation
Situated in Fine Location on the Waterfront.
For Prospectus Apply to Headmaster

St. Margaret's School
VICTORIA, B.C.
Residential and Day School for Girls
Kindergarten (Boys and Girls) to Matriculation
Full Term, September 10
Miss Jean Pearson, B.A., Principal
Phone G 3811 Phone G 3811

St. Michael's School
Day and Boarding School for Boys
Est. 1910
Last Term Ended September 5th.
School, Wordsworth and Bolden Phone G 6866
Bruce, 1251 Fairfield Avenue Phone E 9715
R. G. Brereton, M.A. (Hons.)

Norfolk House School
VICTORIA, B.C.
Kindergarten to Matriculation
Boys—Junior Division
Girls—Primary Division
Headmistress: Miss E. F. Adams, M.A. Garden 7750

University School
Founded 1906
Residential and Day School for Boys

Strathcona Lodge School
BRENTWOOD BAY
Senior and Junior Boarding School for Girls
Headmistress:
Miss Minna Gillespie

St. Christopher's School
QUADRA ROAD, GORGE RAIL
Preparatory School for Boys and Girls, Ages 5 to 9 Years
Headmistress: Miss G. M. Edwards
Peterborough Hobson, England
Phone E 6402

Malvern House School
1001 Richmond Avenue
Established 1910
Prospectus Sent on Request
Day and Boarding
For Prospectus Write to Head Master, 1001 Fort Street
Phone Day: E 3811 Night: G 2-4 A.M.

Shawnigan Lake School
Vancouver Island
Residential for Boys
Full Term Begins Sept. 11th
Headmaster: G. W. LONGSLADE

PUT-AWAYS NEEDN'T BE GIVE-AWAYS . . .
SELL 'EM WITH A QUICK-ACTION COLONIST WANT AD — DIAL E 4111—Ask for Classified.

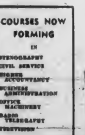

Employers Demand TRAINING

COURSES NOW FORMING IN
STENOGRAPHY
SECRETARIAL
ACCOUNTANCY
OFFICE MACHINERY
RADIO TELEGRAPHY
TYPEWRITING

Things are back to normal, and the jobs that are being filled are going to those TRAINED. There's no better training to be had than a Sprott Shaw Course . . . it's thorough, up-to-date, but a successful business career with Sprott Shaw training.

SPROTT SHAW
SCHOOL OF MODERN BUSINESS
DOUGLAS at BROUGHTON
VICTORIA'S OWN BUSINESS TRAINING H.Q.

A Murder Is Announced

By AGATHA CHRISTIE
Copyright 1950 by Agatha Christie Mallowan

CHAPTER XLVII—Continued

"No, unless her own bottle had been taken or hidden. It had to appear as though Letitia Blacklock was the one meant to be killed."

"Yes, I see. Poor Miss Blacklock. Death. The cake—but more than the cake. The whole party setup. A happy day for Bunny before she dies. Treasing her rather like a dog you were going to destroy. That's what I find the most horrible thing of all—the sort of—of spurious kindness."

"She was quite a kindly woman. What she said to me about the kids when was quite true. I didn't want to kill anybody". What she wanted was a great deal of money that didn't belong to her! And before she died—and it had become a kind of obsession—the money was to pay her back for all the suffering life had inflicted on her!—everything she wanted to the well. People with a grudge against the world are always dangerous. "They seem to think they can get away with something. I've known many an invalid who has suffered far worse and been cut off from life much more than Charlotte Blacklock—and they've managed to lead happy contented lives. It's what's in yourself that makes you happy or unhappy. But, oh dear, I'm afraid I'm gassing away from what we were talking about. Where were we?"

"Going over your list, said Bunch. "What did you mean by 'Making enquiries?' Enquiring about what?"

Miss Marple shook her head playfully at Inspector Craddock.

"You ought to have seen that!" Inspector Craddock. You showed me that letter from Letitia Blacklock in her sister. It had the word 'enquiries' in it twice—each time spelled with an e. But in the note I asked Bunch to show you, Miss Blacklock had written 'inquiries' with an i. People don't often alter their spelling as they get older. It seemed to me very significant."

"Yes, Craddock agreed "I ought to have spotted that."

Bunch was continuing "Severe affliction heavily borne. That's what Bunny said to you in the cafe and of course Letitia hadn't had any affliction. Funny. That put you on the track of poison?"

"Yes, dear. Switzerland, you know, and Miss Blacklock giving the impression that her sister had died of consumption. But I remembered then that the germicidal authorities on goitre and the most skilful surgeons operating on it are Swiss. And it linked up with those really rather remarkable words that Letitia Blacklock always wore. Not really her style—but just right for concealing the scar."

"I understand now her agitation the time the stirrup broke," said Craddock. "It seemed at the time quite disproportionate."

"And after that, it was Letty you swore, not Letty as we thought," said Bunch.

"Yes," I remembered that the sister's name was Charlotte, and that Dora Bunner had called Miss Blacklock Lotty once or twice—and that each time she did so, she had been very upset afterwards."

"And what about Berne and Old Age Pension?"

"Truth Archers had been an orderly in a hospital in Berne."

"And Old Age Pension."

"Oh, my dear Bunch, I mentioned that to you in the Bluebird though I didn't really see the application then. Now Miss Wetherspoon drew Mrs. Barlett's old age pension as well as her own—though Mrs. Barlett had been dead for years—simply because age old woman is so like another old woman.—Yes, it all made a pattern and I felt so worked up I went out to cool my brain a little. It was quiet and reassuring and I think what could be done about proving all this." Then Miss Hinchliffe patted me up and we found Miss Morgetroyd.

Miss Marple's voice dropped. It was no longer excited and pleased. It was quiet and reassuring.

(To Be Continued)

Culbertson On Bridge

(Released by The Bell Syndicate for Mrs. Jean Blackwood Culbertson—no relative as it is in many deals, should be put aside when the claim is for more a matter of "it"—than of sex and or bines in more quantity. This is particularly true when the strong hand — the one which would normally "ask" about high cards — is void of a suit. Then, cue-bidding is more apt to bring out the needed information. Observe South's logical bidding procedure in the following case:

South, dealer
North-South vulnerable

NORTH
♠ 5
♥ K Q 8 4
♦ 7 4 2 3
♣ Q J 8 4

WEST
♠ K 10 4
♥ 10 5
♦ K 8 3 9
♣ A 10 8 3

EAST
♠ A
♥ J 9 7 3
♦ J 10 6
♣ K 9 6 7 3

SOUTH
♠ A Q J 9 7 6 3 2
♥ A 6 2
♦ A Q
♣ None

The bidding:

South	West	North	East
3 ♠	Pass	3 NT	Pass
5 ♥ (!)	Pass	6 ♥	Pass
7 ♠	Pass	Pass	Pass

North-South were using a system (not in vogue among most experts) in which the responder to an opening two-bid requires either an ace or two kings for a "positive" response. Thus North had to bid two no trump on the first round, and South could not know whether this response was based on a fair hand or a very bad one. However, there was a good way to find out—and on the second round, South took that way. His spade suit did not figure to need any assistance—it certainly ought to be within one brick of solid—and therefore the greatest weakness of the South hand was the hearts. Since South, had given orders via his two-bid, that the bidding be kept open until game was reached, he could now bid hearts with the assurance that he could overcall any raise North chose to make, with the higher ranking spade suit.

When North jumped from three to five hearts, South felt that that suit was pretty well covered, and his game to the slam in clubs was a reasonable action. North, who was also on experts, did not consider taking the contract back to hearts at the seven level—it was quite apparent what South was doing.

West opened the club ace. South ruffed and knocked out the spade king. Later, he established a club trick in dummy by ruffing out Ben's king, and he did not have to take the diamond finesse.

(Released by The Bell Syndicate, Inc. Distributed by Universal Feature Syndicate, Inc.)

Westerban Kindergarten
2559 CRANMORE ROAD
PHONE E 1817
Principal
MISS KATHLEEN FLVIDGE
Hours: 9.30 to 3.30
8.30 to 5.30 by Arrangement
Fee: $12.00 Per Month
Boarding School for Little Girls
New Term Commences Sept. 5th

Back to College IN SEPTEMBER

THIS YEAR . . .
Choose your college wardrobe early while we have a wide selection of hosiery and lingerie in the latest styles and at ease.

PANTIES AND BRIEFS
In cotton 49c
Rayon 69c
49c to 89c

NYLON SLIPS
Accessory trim 3.75
Lace trimmed 4.79

AERTEX PYJAMAS
In blue, maize and pink; small, medium and large sizes; long sleeve and long trousers 6.95

GRESHAM HOSIERY
Always a favorite for all your college activities.
42-gauge 1.35
45-gauge 1.50
51-gauge, 15-denier, featuring mesh top stocking hose 1.75
Dominate heel 1.95

B.M. Clarke LIMITED
711 YATES STREET
GYM HOSIERY
Extra long length
Sizes 9½ to 10½
3.25

SCHOOL SUPPLIES
and you think of
Diggons!
Eraser to textbook, pen, pencil or art supplies . . . no matter what grade or year you'll find the school and students' supplies in our complete stock.
And you'll find them more easily if you buy now, before the pre-term rush
Diggons!
Government at Johnson
BROUGHTON
You may people left on principle and not on interest.

Your Home can be a Concert Hall with the new
LONG-PLAYING RECORDS
Enjoy the music of world-famous artists whenever you want it . . . all back related with long-playing records for true concert enjoyment.

COLUMBIA ML-4225-7
Madame Butterfly—Puccini—with Renata Tebaldi, Barbro Ulrich, Giuseppe Campora, Giuseppe Taddei, Piero Guelfi, Arturo La Porella
$14.95

POLYDOR at $5.95
CHC 15—Bartók—Mercurial Jokes—Rhapsodic Stirring Concerto—Fire-Dancer—Ocean in F. Ist masterpiece—Ferenc Fricsay, Cleveland Chamber Group.
CHC 16—Mozart—Concerto for Piano and Orchestra in D minor—K.466 Kraus, Piano with Pro Musica Orchestra.

CONCERT HALL at $5.95
CHC 15—Brahms—Variations on a theme by Handel; Etude Goldstein—Piano.
CHC 16—Boccherini—Concerto in D Major for Flute and Strings—Marcella—Concerto in C minor for Oboe and Strings.

CETRA-SORIA
Recorded in Italy
Gianni Schicchi—One-act opera—Puccini All Italian cast and orchestra.
$8.00

CAPITALS ARTIST at $4.95
501—Dorothy Kazin Plays Bach—Father and Son—Sheep May Safely Graze—Johann S. Bach—Sonata in D Minor—Karl Philipp E. Bach.
502—Andalusia Emilio Espagnolle Ibe Pizzo—Harry Salzman, Pianist.

ALEGRO at $5.95
AL-38—Beethoven—Cello Sonata in A Major and F Major—Gabor Rejto, Cellist and Adolph Balk, Pianist.

LONDON 10-INCH at $4.95
LPS-12—Chopin—Valzes—Opus Italian Sonata with Orchestral Accompaniment.
LPS-13—Ravel—La Archiduc Ballet. L'Orchestre de la Société des Concerts Pasdeloup de Paris.

HAYDN at $5.95
HSL.P—Mozart—Serenade for Orchestra (Posthorn Serenade) Vienna State Opera Orchestra.

VICTOR at $5.95
LM-1905—Tchaikovsky—Swan Lake Ballet; St. Louis Symphony with Vladimir Golschmann.
LM-1906—Beethoven—Symphony No 5 Sir Thomas Beecham and the London Philharmonic.

Kent's
For All Your Records
742 FORT

Curtain Rises Monday On Starlight Theatre

—Personal Notes—

A number of theatre parties have been arranged for Monday night when the curtain rises on Victoe Herbert's "Sweetheartz" for the third Starlight Theatre season. Among the first-nighters who have already made their reservations are Mayor and Mrs. Percy George, Mr. and Mrs. Logan Maybee, Mr. and Mrs. H. A. Wallace, Mr. and Mrs. Austin Harbord, Mr. and Mrs. R. H. B. Kerr, Mr. and Mrs. O. Randal, Mr. and Mrs. Warren Martin, Mr. and Mrs. E. Arnott, Mr. and Mrs. H. G. Gladwell, Mr. and Mrs. R. E. Olson, Mr. and Mrs. F. M. McGregor, Mr. and Mrs. R. B. Wilson, Mr. and Mrs. Roy Denny, Mr. and Mrs. Tom Denny, Mr. and Mrs. F. E. Winslow, Mr. and Mrs. Carl Pendray, Mr. and Mrs. Max Zabel, Mr. and Mrs. J. N. Fawcett, Mrs. Jessie A. Bleick, Reeve and Mrs. P. A. Gibbs, Mr. and Mrs. Walter Fletcher, Mrs. J. G. Cameron and Miss Sara Spencer.

Later in the week He Honor the Lieutenant-Governor and Mrs Charles Banks and their party will attend.

* * *

For Saturday Bride

Entertaining for their daughter, Philippa, and her fiance, Mr. W. B. Winter, of Toronto, Mr. and Mrs. R. Beckton, 1174 Monterey Avenue, were hosts at a buffet supper last night. Other guests who arrived yesterday from Eastern Canada and who will remain for the wedding on Saturday, were Mr. and Mrs. Matthew H. H. Winter, Lindsay, Ont.; Mrs. C. Roberts, Cornwall, Ont., and Mrs. J. O. Waite, Coldoree, Ont. Completing the party were Mr. and Mrs. Harold S. Winter, of White Rock, Mr. and Mrs. W. Benson Smith, Miss Barbara Hill, Miss Mary Beckton and Mr John Watson.

* * *

For Gene MacMinn

Mrs. William Torrie was a luncheon hostess Tuesday at Victoria Golf Club for Miss Gene MacMinn who will be married August 19.

Another party is being arranged in honor of Miss MacMinn for Saturday afternoon when her two bridesmaids, Miss Maeford Wilson and Miss Doreen Rust will entertain at the tea hour at the Empress Hotel.

* * *

Mrs. E. Russell Hale of Cowichan is at the Old Charming Inn for an indefinite stay.

* * *

Of interest in Victoria where the groom's family is well known, is the announcement of the engagement of Frances Louise Ashworth, daughter of Mrs. Schofield and the late Dr. Stuart J. Schofield, to Mr. Gerald Vernon Wellburn, only son of Mr. and Mrs. Gerald E. Wellburn, Duncan. The wedding will take place at the Anglican Theological College, U.B.C., on August 5. Both principals are U.B.C. graduates.

* * *

Mrs. Jeffry V. Brock and daughter, Alexandra Jephson, have taken up residence at 30 Beach Drive. While en route here from their former home in Ottawa, they stopped off in Winnipeg and Vancouver.

* * *

Mr. and Mrs. R. W. Wilson, Stony Plain, Alta., are the house-guests of Mrs. Wilson's parents, Mr. and Mrs. E. N. Holtsman, 1014 Pendergrast Street.

* * *

Holidaying at Jasper Park Lodge this week are Mr. H. L. Alexander, 2042 Quadra Street and Mr. and Mrs. C. Rutherford, 2129 McNeil Avenue, Victoria.

* * *

A linen shower for Miss Johnson was given by Miss Margaret Barraclough at 1728 Dorite Street recently. A handbox decorated in peach and white, held the pretty gifts. The guest of honor also received a corsage of pink roses with swainsona, white Mrs. Johnson and Mrs. Van Blyke received pink carnations and mauve sweet peas. A buffet supper was served from a lace-covered table centred with a crystal bowl of pink and white carnations, lighted by white candles. Thirty-two guests were invited.

* * *

William Graham were the names given the six-month-old son of Leading Seaman and Mrs. W. H. Bean, 1357 Esquimalt Road, at a Wednesday afternoon christening service in First United Church. Rev. Moir A. J. Waters conducted the christening.

Tea was served later at the home of the baby's paternal grandmother, Mrs. C. Bean, Camosun Street, for the guests who included the maternal grandmother, Mrs. A. Rowbotham, of Parksville, and the young principal's uncle and aunt, Mr. and Mrs. C. West.

* * *

Miss Margaret Mitchell, whose marriage to Mr. Arthur F. Vallis takes place Saturday evening, was the recipient of a linsed oak coffee table presented by Mr. J. T. Clark, surveyor of taxes, on behalf of her associates in the office of that branch of the Department of Finance, Provincial Government. Later, her fellow-workers entertained for Miss Mitchell at a "no hostess" dinner party at Strathcona Hotel. Gifts for a miscellaneous shower and a corsage of pink roses were presented to the bride-elect. Those present included Miss Alice George, Miss June Collinson, Miss Olive Lavender, Miss Joyce Hamel, Miss Pamela Tanner and Miss Tena Holm.

* * *

A miscellaneous shower honoring Miss Elaine Smith, an August bride-to-be, was given by Mrs. Joan English and Mrs. Pat Simpson at the home of their aunt, Mrs. C. Price, Fifth Street. The pretty gifts were concealed under a decorated umbrella. On arrival the bride-elect, her mother and the mother of the groom-elect, were presented with a gardenia corsage and corsages of carnations, respectively. The invited guests were Mrs. J. A. Smith, Mrs. T. Zaccarelli, Mrs. C. Price, Mrs. F. Davies, Mrs. M. English, Mrs. V. Dodderidge, Mrs. M. Brooks, Mrs. M. Pearce, Mrs. D. Dalman, Mrs. P. Creet, Mrs. M. Dalman, Mrs. E. Zaccarelli, Mrs. A. Dalman, Mrs. N. Mellivaine and Mrs. C. English.

* * *

St. Anne's Alumnae will meet on Wednesday at 8:15 p.m. in the library of the Academy.

* * *

Island Temple No. 8, Pythian Sisters and Pur West Lodge No. 1, Knights of Pythias will hold a beach party at the Esquimalt Lagoon, near the Dog Out, on Wednesday evening. Cars will leave the K. of P. hall, Cormorant Street at 7 p.m. Members requiring transportation phone Mrs. Vera Barry, G6340.

Engagements

Mr. and Mrs. R. Townsend wish to announce the engagement of their daughter, Dorothy May, to Mr. Milton Pohoda, Chilliwack, B.C., son of Mr. and Mrs. Pohoda of Grand Forks, B.C. The wedding will take place at the Centennial United Church August 19, 1950, at 8:30 p.m.

Antibromhidrotic to suppress under-arm perspiration. Stops perspiration 1 to 3 days. Delicious Antiseptic Deodorizer. Washes stays $1.00 Jar 75 Mins and 1s for each additional Min.

Be Bath-Fresh All Day! use Mum
FRAGRANT CREAM DEODORANT
Keeps you nice to be near
Stick . Solid . Cream

Optometrist . . B.C.
EYES CHANGE CONSTANTLY
Ronald F. Jeune, B.A., B.Sc.
OPTICIANS OVER ERROLE STORE
HOURS: 9 to 5:30 P.M. WEDNESDAY: 1 to 5 P.M.
PHONE G 6812 EVENINGS BY APPOINTMENT

Wedding at First United Church

—Spencer.

Pureselling an early Autumn wedding of wide interest is the announcement made by Mr. and Mrs. J. Allan McKim, 3358 Salsbury Way, of the engagement of their youngest daughter, Yvonne Viola Edith, to Mr. Stanley Irving Knapp, son of Dr. and Mrs. S. E. Knapp, 1002 Vancouver Street. The wedding will take place on September 2 at 8 p.m. in First United Church with Rev. Moir A. J. Waters officiating. The bride has chosen as her attendants her sister, Miss LaVernne McColm, as maid of honor; Miss Yvonne Taylor and Miss Edith Beutelspacher, bridesmaids, and Linda Patterson and Sandy Crawford, flower girls.

Speaks Today

"India, at Home and Abroad" will be the topic of this afternoon's address to the Victoria Women's Canadian Club being given by the Hon. S. K. Kirpalani, High Commissioner for India, in Canada. He will speak at 2:45 p.m. in the lower lounge at the Empress Hotel. This picture was taken at Jasper during a visit there this week.

Truscott-Creasser Rites At First United Church

White nylon marquisette posed over satin was the bridal gown chosen at Dorothy Margaret, daughter of Mr. and Mrs. O. H. Creasser, for her wedding to Mr. Lewis James Truscott, son of Mr. and Mrs. C. P. Truscott, Pengnia, Sask. Rev. Moir A. J. Waters officiated at the evening ceremony in First United Church.

A wide, cape collar featured the bodice of the bride's dress. She carried a bouquet of pink and white carnations and her only jewelry was a gold locket.

Miss Gwen Brown as maid of honor, wore yellow organdy styled with a net yoke while Miss Marjorie Creasser, her sister bridesmaid, was gowned in pale blue taffeta. Both carried Colonial bouquets.

Mr. Mathew Lynan was groomsman and Mr. Clarence Creasser and Mr. Raymond Creasser, brothers of the bride, were ushers.

A four-tier wedding cake decorated with pink rosebuds centred the bride's table at the reception held at Norway House, 1110 Hillside Avenue.

For travelling the bride donned a grey gabardine suit with pink and black accessories. She wore pink gladioli on corsage.

Following their return from the honeymoon being spent at Mount Lake, B.C., Mr. and Mrs. Truscott will live on Rocky Point Road.

Among out-of-town guests at the nuptials were Miss Ellen Creasser of Toronto, who is visiting here; Mr. and Mrs. Russell Kline and son, Robert, of Jordan River, cousins of the bride; and Mr. and Mrs. Bennett of Cowichan Station.

To Exhibit Tea Service

OTTAWA, Aug. 3 (CP).—An 18-carat pure gold tea service and tray weighing about 400 ounces, described as one of England's finest pieces of craftsmanship, leaves London by air August 17 to be exhibited in Canada and the United States, the United Kingdom Information office reported tonight.

The tea service is based on the famous Windsor service of 1738. Its value as bullion alone would be close to $15,000.

The set will go first to Vancouver and probably will remain there for the Pacific National Exhibition which opens August 23. It will then go to New York and other U.S. cities. It is expected an armed escort will accompany it to the place of exhibition.

New Fur Belts

Tomorrow you will wear a soft grey taffeta evening gown with fur belt. Simple halter bodice and wide flared skirt are underscored by the calf belt with brown markings on

Hand-Woven
Harris Tweed
COATS
FOR YEAR-ROUND WEARABILITY
Genuine hand-woven Harris tweed . . . traditionally famous for long-wearing good looks. These new coats are tailored and styled with the precise care the famous name Harris Tweed deserves. Colors, grey, gold, rose, forest green, wine, blue, also checks and stripes.
49.75

Camel Hair
COATS
One hundred per cent pure camel hair cloth from Crombie of Scotland . . . truly the finest that money can buy. Impeccably tailored to Scurraks own rigid specifications.
89.50

YOU MAY "CHARGE" AT SCURRAHS
Scurraks
728 YATES

Financial Problems Down Under

SYDNEY, Australia, Aug. 3 (CP).—If it were not for inflation and the housing shortage, Australians would be an extraordinarily carefree people, judging from a recent public opinion poll.

Interviewers went from house to house in nearly 900 centres throughout Australia, asking:

"What is the main problem facing your family today?"

Forty per cent said they had no big family problems. 22 per cent said financial worries were greatest; 18 per cent have a housing problem; 9 per cent are worried about their work of security; 3 per cent of families have health problems; 2 per cent have personal problems; 1 per cent worry about their taxes; and 1 per cent have other big problems.

Further analysis shows that finance is the chief problem in every occupational group.

Farmers come out best here, at 18 per cent, thanks to high export prices; office and store clerks, at 38 per cent, fare worst because their salaries are lagging behind inflationary prices.

Of hobby-rated workers, 31 per cent said finance was their chief problem. As a group, they are also the worst sufferers from the housing shortage, which is the chief problem of 20 per cent of them.

Construct House Secretly, Elope

GRAAF REINET, South Africa, Aug. 3 (CP).—Elopement by matrimonia was practised by a young couple here after the girls father opposed the marriage.

The couple first secretly built a house to occupy after they were wed. When it was ready, the girl, a school-teacher, gradually transferred her clothes there.

When school closed she bought a return ticket to Johannesburg, telling her father she was going to visit friends there. She got off the train at nearby Middelburg, where her fiance was waiting with a special licence, and they were married.

From Middelburg they went to Durban for a honeymoon and then returned to tell the bride's father: "We're married."

Victoria Girl Soldier's Bride

At a quiet ceremony in Port Townsend, Wash., at the home of Mr. A. Cook, J.P., Edith, youngest daughter of Mr. and Mrs. P. Ryscouk, 804 Caledonia Avenue, became the bride of Cpl. Gerald E. Sebastian of Fort Warden, Wash.

Mrs Hazel Simons and Mr. William McCart attended the couple.

Parksville Social News

Among visitors from Victoria recently registered at the Island Hall Hotel were the following: Commander and Mrs. J. D. Armstrong and family, Mr. and Mrs. G. Barclay, Mrs. W. White, Mr. A. C. Chalett, Mr. A. Smith, Mr. and Mrs. F. Saunders and Anne and Graham, Miss Stella M. Fred, Miss Jean Carswell, Mr. and Mrs. W. R. White and Mr. A. J. Bommer.

Mrs. F. Wilson of Victoria has been visiting her son and daughter, Mr. and Mrs. George Wilson at Parksville and has gone on to Courtenay to visit friends and relatives before returning home.

Miss Verna McDonald is spending her vacation on a cruise up the coast with Mr and Mrs. Cliff Cruikshank of Seattle on their motor yacht Mac-Cliff II. The Cruikshanks participated in the International cruiser race and Miss McDonald met them at Victoria. Miss Marjorie Bishop and Miss Mildred Marks accompanied the group to Maple Bay as the guests of Mr. and Mrs. Archie Iverson of Seattle on their yacht Lucky Girl. The Iversons took second honors in their class in the cruiser race from Everett.

Recent guests of Mr J Forsyth and Miss Helen Forsyth of Englishman River were Miss Helen and Miss Lily Wilson of Victoria.

Mr R. Butler of Portland Ore., returned to Parksville recently on visit his sister, Mrs. O. Jackson.

Outlines Formula For Parson's Wife

BRADFORD, England, Aug. 3 (CP).—What qualities are needed to make the ideal wife for a parson?

An answer was given at a Methodist Conference here to Rev. N. Kose, who supervises training of new ministers.

He listed the following main qualifications.

Ability to understand all types of people.

Never embarrass other women by wearing a better hat in church.

Don't look too well-dressed when visiting in poor districts.

Don't be lipstick-minded

ROSE'S LTD JEWELERS
Famous Watches
• BULOVA
• GRUEN
• ROLEX
• LONGINES
• OMEGA
• ELGIN
• CYMA-TAVANNES ETC.
EASY TERMS AT NO EXTRA COST
1317 DOUGLAS

LADIES' BRITISH IMPORTED
Coats — Suits — Skirts — Sweaters
English & Fly Knitting Wools
PICCADILLY SHOPPE
The Corner, 1017 Government and Fort . . G7332

DISCONTINUE LINE
MATERNITY DRESSES
Mainly crepes, a few prints and wools. Sizes 12 to 18. Regular to 23.50 9.95
ALL SALES FINAL
Mary Lou Dance
784 FORT ST.

Even when dried indoors... EVEN WITHOUT RINSING
Surf gives you Sweeter Washes
...whiter, brighter to look at!
...fresh-air-sweet to smell!
Surf contains an amazing detergent which removes not only every trace of soil and grease, but all "dirty clothes" odor, too! Your wash is no deep-down clean it's actually sweeter-smelling!
Your Surf-clean wash is perfection! Your eyes can tell how white and bright it looks. Your nose will report a sunshiny fresh-air sweetness—even when you've had to dry the clothes indoors.
When's more, you don't even have to rinse your clothes to get this clean, sweeter wash. Surf has the magic power of grabbing and holding the dirt in the wash water, so when you wring out the water you wring the dirt out with it.
When you don't rinse your Surf-clean wash, the astonishing purifying ingredient goes right on working in your clothes. (If you do want no rinse, add a little Surf to your rinse water.)
All the Surf your grocer now has in his store is "no-rinse" Surf . . . specially developed—to save you hours of work and dollars in hot water and fuel bills.
Use Surf for EVERYTHING
Surf makes mountains of rich, long-lasting suds . . . suds that do 5 times the work of ordinary soaps in hardest water . . . suds that are powerful enough for your grimiest clothes yet safe, gentle for sheer lingerie . . . and easy on your hands.
So, try Surf next washday. See the difference between your Surf-clean wash and the washes you've had before.
"ORDINARY" CLEAN
Though you may think your wash is perfectly clean, a faint "musty" odor often betrays the presence of dirt, grease or scum. Rinsing won't get rid of this musty odor but Surf does.
SURF CLEAN
Even without rinsing, Surf removes every last trace of dirt, grease and scum . . . every trace of odor, too! This's why it gives your clothes so white, so bright . . . so sweet.
Surf
SCUM-FREE SUDS FOR A SWEETER WASH
A LEVER PRODUCT
If it's Surf-clean, it's really clean . . . EVEN WITHOUT RINSING

Select Fruit Carefully To Assure Firm Jellies

By RAY REX

OTTAWA, Aug. 3 (CP)—Well-made, quivering models of jelly are the pride and joy of any conscientious housewife.

What's more, if she uses the various fruits as they come in the end of the season she will find herself with plenty of jellies on hand for the Winter months.

These comments of the consumer section, Dominion Department of Agriculture, have drawn on their experience for a few tips on jelly-making which should guarantee any housewife first-rate results.

Jelly should be made on clear days. When made on days when the humidity is high it is not as likely to set.

Another point to remember is that all jelly doesn't set immediately. It may be two or three days before it has set completely.

Selection of fruit: Use a mixture of slightly under-ripe and ripe fruit. Under-ripe fruit gives pectin and ripe fruit gives good flavor and color.

Take Summer or Autumn fruits rich in pectin: sour plums, apples, crabapples, grapes and quinces.

Water required: In pre-cooking fruits to extract their juice for jelly some water is required. But too much water should not be added since most of this must be boiled off again. This lengthens cooking time, which destroys some of the pectin, darkens the jelly and impairs the flavor.

For fruits such as apples, crabapples, grapes, plums and quinces, add enough water so that it can just be seen through the top layer of fruit. But do not allow the fruit to float.

To extract Juice: After the fruit and water have been simmered in a covered kettle until fruit is soft and mushy, pour the hot cooked fruit into a moistened jelly bag made of flannel or several thicknesses of cheesecloth. Hang up over a bowl and allow to drip. If desired, the bag may be squeezed; this increases the quantity of juice but the jelly will not be as clear.

Measure the extracted juice accurately in order to determine how much sugar is required. Work with small amounts of extracted juice at one time—not more than eight cups.

Sugar required: The quantity of sugar required in making jelly is determined by the amount of pectin contained in the fruit. The more pectin present, the more sugar required.

Unless the juice is exceptionally high in pectin, three-quarters of a cup of sugar to one cup of extracted juice is sufficient. However, for juice extremely high in pectin one cup of sugar to one cup of extracted juice should be used.

To determine the amount of pectin in the juice, first boil the juice uncovered, in a broad saucer-pan for three minutes. Remove saucepan from the heat and test for pectin.

Pectin test: Measure one teaspoon fruit juice and one teaspoon alcohol (rubbing alcohol may be used) into a cup or small dish. Blend quickly together and let stand 30 seconds. If a jelly-like mass or clot is formed the juice contains sufficient pectin and the sugar may be added. If a clot does not form, boil juice a few minutes longer until pectin test is satisfactory. Then add the sugar.

COOKING HINT

Baked potatoes lose little of their food value and retain most of their Vitamin "C," lost in other forms of cooking.

Today's Pattern

MARIAN MARTIN

Your little Copy-Kitten will love this pair! Sundress and best dress, each with wide sweepy yoke-line so popular with grown-ups. Bonnet in pattern too!

Pattern 9497: sizes 3, 4, 5, 6, 10 Size 6 sundress 3¼ yds. 35-in. dress 2¾ yds. ¾ yd. contrast.

This easy-to-use pattern gives perfect fit. Complete, illustrated New Chart shows you every step.

Send TWENTY-FIVE CENTS in coins (stamps cannot be accepted) for this pattern to the Pattern Department, The Daily Colonist, Broad Street, Victoria, B.C. Print plainly SIZE, NAME, ADDRESS, STYLE NUMBER.

Fashion comes to all sizes in our Marian Martin Pattern Book. Send twenty-five cents more (in coins) for this Summer-style picture for the family. There's an active-sports wardrobe, too, and a FREE stunning beach-bra pattern printed right in the book.

Today's Pattern

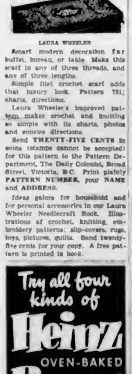

LAURA WHEELER

Smart modern decoration for buffet, bureau, or table. Make this scarf in any of three threads, and any of three lengths.

Simple filet crochet scarf adds that luxury look. Pattern 731; charts, directions.

Laura Wheeler's improved pattern makes crochet and knitting so simple with its charts, photos and concise directions.

Send TWENTY-FIVE CENTS in coins (stamps cannot be accepted) for this pattern to the Pattern Department, The Daily Colonist, Broad Street, Victoria, B.C. Print plainly PATTERN NUMBER, your NAME and ADDRESS.

Ideas galore for household and for personal accessories in our Laura Wheeler Needlecraft Book. Illustrations of crochet, knitting, embroidery patterns; slip-covers, rugs, toys, pictures, quilts. Send twenty-five cents for your copy. A free pattern is printed in book.

Try all four kinds of
Heinz
OVEN-BAKED
Beans
EACH ONE A THRIFTY MEAL IN ITSELF .57

Anytime Is Teatime

If you are wondering how to please guests you can't go wrong by calling on the old standby, afternoon tea. Just keep a tasty cake on hand, a few biscuits or cookies, follow the five golden rules of tea-making and you will make "drop-in" or expected guests feel refreshed and happy. This is one formula that is just as effective in mid-July as in mid-December; your sandwiches and cakes may be varied to suit the occasion.

Don't clutter your tea table if you want it to be really attractive.

Flakes and serviettes may be served on the side.

Make Child-Size Dishes For Extra Summer Treat

Most youngsters' appetites aren't in the least fazed by high summer temperatures. They can eat surprisingly well on the hottest days. Add an extra treat for them and their small-fry friends, Helen McCully in McCall's for August, suggests some good child-tested dishes scaled to child-size stomachs:

FRESH TOMATO MACARONI

1 8-oz pkg elbow macaroni
4 large ripe tomatoes
3 tablespoons brown sugar
2 teaspoons salt
Few grains pepper
3 tablespoons butter or margarine
1 10½-oz can condensed cream of celery soup.

Start your oven at 375°F or moderate. Cook macaroni as directed on package. Drain. Skin tomatoes and cut in quarters. Add sugar, salt and pepper and stir over low heat until very juicy (10 to 15 minutes). Next, stir in butter or margarine and cream of celery soup.

Put layer of macaroni in bottom of greased medium baking dish, then layer of tomatoes. Repeat, ending with tomatoes. Bake 45 minutes. Serves 4 to 6 adoring youngsters.

GIRLS' TOWN

PAURE, South Africa (CP)—Started as an experiment modelled after "Boys' Town" in the United States a "Girls' Town" was organized here last September and is proving a huge success. Underprivileged girls from all over the Union are training as nurses, dressmakers and clerical workers.

COST TOO GREAT

LONDON (CP)—In refusing requests for doubled old age pension payments at Christmas, Immigration Minister Dr. Edith Summerskill explained that it would cost £5,250,000 ($14,175,000).

Biscuit Glace For Dessert

½ cup sugar
2 tablespoons hot water
2 egg yolks
½ pint whipping cream
1 teaspoon vanilla
Dried macaroon crumbs

Dissolve sugar in hot water. Beat egg yolks until thick and lemon colored. Gradually add syrup, blending well, add ½ cup of the cream. Place in top of a double boiler and cook until thickened, about five minutes. Pour into mixing bowl and beat until cool. Add vanilla. Fold in remaining cream, whipped until stiff. Sprinkle bottom of freezing tray with macaroon crumbs. Cover with ice cream mixture and sprinkle remaining crumbs on the top. Cover tightly and freeze until firm. Yield four servings

Pear Season Coming Soon

The fresh pear season comes on space, and there are so many ways to make use of the delicious fruit that they can never be monotonous. In dessert, in salads, for eating out of hand with cheese, or with breakfast cereal in the morning—what could be better or more refreshing?

One of my favorite salads is a "Pacific pear." For this you need Bartlett pears, strain the juice from them, and put on the fire with a small bag of mixed spices. Let simmer for 15 minutes, then add the pears, and let cook for a few minutes. Strain, and slick each pear with slivers of blanched almonds. Serve on young watercress with a little of the juice and cold mayonnaise.

Then you can combine pears with cottage cheese and grapes. Peel the pears and cut them in halves. Arrange them on a platter with well-seasoned cottage cheese and clusters of seedless grapes. Dress with a tart French dressing that has been made with lemon juice instead of vinegar.

MEET the HEAT feeling
Cool...Fragrant...Fresh
. . . UNDER THE SUN
. . . AND UNDER THE STARS
Keep skin smooth, comfortable and fresh all day with COOL, FRAGRANT CASHMERE BOUQUET TALC
Use after your bath . . . after applying your favorite deodorant . . . and don't forget, Talc prevents hurry hot, too!
TALC by Cashmere Bouquet
QUALITY GUARANTEED

TODAY AND SATURDAY
SPECIAL
UNPAINTED WARDROBE
Regular $22.50 Now $17.95
UNPAINTED CEDAR CHESTS
(Limited Quantity)
$13.00
UNPAINTED BUNK BEDS
(Complete with Springs and Mattresses)
$49.50
UNPAINTED GARDEN CHAIRS
Regular $4.95 Now $3.95
UNPAINTED KIDNEY CHESTS
Regular $19.50 Now $15.60
ARROW FURNITURE
Located on Government Between Yates and Johnson

Summer Squash Recipes

Market stalls are a picture with the clear white, brilliant reds and vacuous shades of yellow set against a background of greens. Among the many gay vegetables, the pale cream of vegetable marrows and the golden green yellow of summer squashes will tempt the homemaker.

Whatever the outward appearance, all vegetable marrows are similar in flavor.

Vegetable marrow is a great favorite on European tables but is often overlooked by Canadian home makers. This vegetable must be used when young as it develops a strong coarseness as it matures. Too often this juicy vegetable is cooked in a quantity of water and when served is water-logged and unappetizing. Being of such delicate texture and flavor it requires special attention in cooking but good results warrant a little extra care.

Summer squash such as Cymling Crookneck, Zucchini and the patty pans are used when quite small before the seeds have developed or the skin toughened. They are used without peeling and the centre portion is not removed.

Summer squash is delicious when sliced crosswise in one-inch slices, dipped in egg and crumbs and sauted in hot fat until delicately browned and tender.

The home economists of the Consumer Section, Canada Department of Agriculture, suggest the following way to use Summer squash and vegetable marrow

Stuffed Marrow

1 small vegetable marrow
2 cups soft stale bread crumbs
1 tablespoon chopped onion
2 tablespoons chopped parsley
1 cup chopped cooked meat
¼ teaspoon salt
¼ teaspoon pepper
2 tablespoons butter

Cut marrow in half lengthwise and remove seeds. Place halves on a greased baking sheet. Mix bread crumbs, onion, parsley, meat, salt and pepper and fill marrow halves. Dot top with butter. Bake in a moderate oven, 350 degrees F. for one hour. Yield: Six servings

Banana Cream Pie

How about a nice banana cream pie for dessert?

Mix ½ of a cup of sugar and combine it with three tablespoons of cornstarch and a little salt. Add 1½ cups of milk or all cook in a double boiler until thickened.

Beat the yolks of two eggs, and add ¼ cup of milk. Add this very slowly to the custard and cook for two minutes more. Remove from heat and add a tablespoon of butter and a teaspoon of vanilla.

But a cupful of sliced bananas in the bottom of a baked pie shell, add the cream filling, and cover that with meringue. Brown in a moderate oven for about 15 minutes or a little longer until meringue is a golden color.

Installation of Mrs. M. Brown as two-year trustee and Mrs. B. Peterson as auditor graced features the recent meeting of the Ladies' Auxiliary to Acme No. 12, F.O.E. held under the chairmanship of Mrs. L. Wright. Mrs. M. Carver was installing officer. "Mother" Sparen brought gifts that had been donated for the Pal Room. There was a generous response to the grocery shower

The business meeting of the W.B.A. Forester No. 1 will be held Monday evening in the K. of P. Hall.

NOW! 2-DAY SERVICE HOSIERY MENDING
AT THE RITZ MILLINERY
1447 DOUGLAS
B 1215

RENT
$5.00 per month with option of buying within 90 days. 50% of rent to apply on purchase.
BUY
TERMS ARRANGED
Phone for Demonstration
A. E. TAYLOR & CO.
816 FORT STREET PHONE G 3021

Barbara Brents BUYS AND WHYS
A WEEKLY INFORMATION SERVICE

MONTREAL, Aug. 2nd—Say goodbye to eczema and other miserable symptoms of hay fever or "seasonal asthma"! Sounds too good to be true, doesn't it? But it can be done, quickly and easily—with ANOBITE! You see, Anobite controls the histamine that many doctors believe is released in your body by an allergic reaction. That's because Anobite is an antihistamine formula. And now you can actually enjoy this potent, effective relief at a cost of only about ½c a tablet in the Super-Economy Family-Size. Buy the tube of Anobite today. Do not let eczema or hay fever or "seasonal colds" . . . obey Anobite at your drugstore today! Remember: all antihistamines are not alike. They vary greatly in performance. Anobite is the antihistamine formula recommended for family use because of its success in actual clinical tests.

"A Pretty Pickle"—or, rather, pale of harmless pickles—is what you'll have when you follow these two tips for pickling success! First of all, write to me—Barbara Brents, 1411 Crescent St., Montreal, P.Q.—for that marvellous FREE BRINKLET—"Pickling Success"! This Brinklet, fully prepared by Heinz Home Institute gives you recipes for delicious—packed vegetables—less spiced fruits . . . just follow the recipes exactly for wonderful results! Second tip for pickling success is always use HEINZ WHITE VINEGAR! Its inexpensive—above-proof—strength is easier to handle. I've found that the crystal-clear vinegar enhances the natural colours of my fruit and vegetables—and its mellow, aged-in-wood pungency adds zest and piquancy to my pickles.

If I Were An Artist . . . I would paint a picture better than the beauties of the new FRIGIDAIRE Line Cold-Well REFRIGERATOR . . . for it would be a work of art with its Ice-Blue interior trim and its Lustrous Porcelain finish. But beauty isn't the only "asset". Fruits and vegetables keep crisp and fresh for days in its all-porcelain Hydrator . . . and you can store up to 48 pounds of frozen foods in its full-width Super-Freezer Chest. Its spacious shelves, adapted to fit bottles, are rust-and-stain proof! Once you've seen and heard of the other wonderful features of the new Frigidaire Dr. Lynn Cold-Well Refrigerator, you'll realize why it can't be it perfect with mere words . . . you'll have to see it at your Frigidaire Dealer's soon.

Here's To Your Good Health! . . . and here's one good way to help keep it that way! Drink the juice of one lemon in a glass of water first thing on arising . . . for this natural fruit drink helps keep you regular the healthful way! That's because lemon-in-water doesn't "tie you up in knots" as harsh laxatives do . . . just gently helps your system regulate itself. So, for growing good health, always have a supply of lemons on hand. Pick the more than-a-BUNKIST CALIFORNIA LEMONS . . . they're the finest, juicest grown!

BAND OF 38 NURSES Nightingale during the Crimean There were 38 nurses with Florence Campaign.

INDIAN CRAFTS
Colorful free woven Nootka Baskets ..... $1.00 to $10.00
Cowichan Sweaters ..... $10.95 to $12.95
Birch Bark Waste Baskets, Mats, Rugs
Beaded Jacket, Gloves, Bags in Ekhim
Indian Paintings and Klahowya Cards, by Eldridge
See the fascinating window display of old and new Indiancraft at
Victoria's House of Handicrafts
B.C. CRAFT HOUSE
884 FORT ST. (Near Quadra) G 1589

SALE! TODAY and SATURDAY
NO. 1 LUCIOUS LAMBERT CHERRIES
1,000 pounds, Specially priced ..... 30¢ lb.
10 lbs. $2.90
TYRRELL'S SHRUBBERY
The Home of Fresh Fruit
757 FORT ST. (Opposite Superior Stores)

RODEX-COAT
MADE IN ENGLAND FOR Gordon Ellis Ltd.
VICTORIA B.C.
Look for the Label
It's the pledge of finest quality British wood, tailored in London, presented in the distinctive style that carries the hallmark of distinction. These famous coats are waiting for you now in widest variety of mixtures, plaids and plain colors in Harris, Shetland and Orkney tweeds
Gordon Ellis LTD.
The English Woollen Shop
642-644 FORT STREET

COLGATE'S NEW DEODORANT
Veto
gives you DOUBLE PROTECTION!
Checks Perspiration Quickly—Effectively
Stops Offending Odor Instantly—Safely
Veto is easily, quickly, mild, gentle for normal skin, safe for clothes.
25¢ 39¢ 59¢ STATS MORE IN JAR

TAKE YOUR CHOICE
VACUUM CLEANERS
FROM THE STORES THAT SPECIALIZE AND SELL NO OTHER PRODUCTS
ONLY $19.50
Full Price!
Fully Rebuilt and Guaranteed
ELECTROLUX
MODEL No. 11
Complete With Attachments
HOOVER
Complete With Attachments
Manufactured by Hoover
For a FREE HOME DEMONSTRATION of either machine—Phone
B2231
• Liberal allowance for your cleaner
• Phone calls received 24 Hours Per Day.
• Out-of-town customers—please write.
• Our local representative demonstrates right in your own home.
STATE
Vacuum Stores of Canada Ltd.
B 2231 850 FORT ST.
CALLS RECEIVED 24 HOURS A DAY, 7 DAYS PER WEEK

Edmond O'Brien to Play Jack London in New Film

By DOROTHY MANNERS

HOLLYWOOD, Aug. 3 (INS) — The fabulous life of Jack London will be filmed for the second time this time with Edmond O'Brien in the London role. Remember when Michael O'Shea did it several years ago?

Vic Orsatti and Joe Newman, who just bought the picture rights to "Beggar on Horseback" from Irving Stone, will give their picture a different slant. They'll use the parts of Stone's biographical novel dealing with London's days on the San Francisco waterfront and end it ending with his success as a writer.

Newman directed Eddie in "Tilt Ocean Drive" and thinks he ever looks like London.

O'Brien's hot stuff now. Before he makes the Lonom flags, he'll first do "Warpath" for Nat Holt with Jerry Sullivan in the co-star role.

TRIPLE THREAT

John Wayne will direct "Alamo" as well as star in and produce it. That's one way to make sure there are no arguments on the set.

If there's one actor in Hollywood who can take off all Tinsel Jobs, it is Wayne, a very level-headed repetator. He knows the business from the script to the box-office.

"Alamo" will be produced entirely in Mexico which should throw Texans into a snit. But as the producer—John probably figures his budget will be less screaming south of the border. He just finished producing "Tycoon" with Bob Mitch and Virginia Grey there.

PREVIEW HIT

Judy Garland should have been at the preview of "Summer Stock" It's the best medicine she could have. The tough press audience rocked the theatre with laughter and applause. Anybody who thinks Judy is through, has slipped his chain.

The surprise is Judy's appearance. She looks well, plump and healthy as she did in her first pictures. And the way she puts over a set of fairto-middling songs makes each one a hit.

There is a certain something that Garland gets over on the screen that isn't equaled by any other personality. This girl must get well and come back where she belongs.

* * *

OVER-WORKED

Joan Evans has worked so hard plugging "Our Very Own" and "Eyes of Doom" in New York, she is ill and under the care of a doctor.

But she won't give up her personal appearance junket to seven cities even though her boss, Sam Goldwyn, told her she could skip the tour.

After a huddle with her doctor it has been decided Joan can make the trip if she will promise to work just a few days at a time and then rest a few days.

* * *

RANDOM SNAPSHOT

Bette Davis and Gary Merrill are taking the long, romantic way to Maine—driving through the deep south.

Nina Koshetz was with Dick Derr at John Wahab's Deauville.

Mel Torme drove from San Diego with his wife to catch Gloria DeHaven at the Coconut Grove, which thrilled her very much.

Big doings in La Jolla when Jane Ferrer and Teresa Wright appear at the Playhouse in "Silver Whistle" August 16.

If Lew Ayres weren't so maddeningly coy about who he is with, there wouldn't have been that mixup about his date at Betty Hutton's party. For the record—Rita was with Mary Sinclaire. Arlina Nelson was with Jerry Pickman.

LEO GORCEY and THE BOWERY BOYS — "LUCKY LOSERS"
PLAZA
STARTS TODAY
HIGHLIGHT FEATURE! "STRANGE GAMBLE"

When this Family goes to College
... Everybody Goes for the Family!
UNIVERSAL-INTERNATIONAL presents
PEGGY
COLOR by TECHNICOLOR
starring
DIANA LYNN · CHARLES COBURN
CHARLOTTE GREENWOOD · BARBARA LAWRENCE
LATEST ODEON NEWS!
Canada pays her last respects to one of her greatest statesmen.
Starts Today ODEON
DOORS OPEN 1 P.M.

Uncle Wiggly Story - - - -

Re Howard Garis

FIBBER-BACKERS

Uncle Wiggly twinkled, his pink nose on both sides and looked at his rabbit lady wife.

"What did you say this was, my dear?" he politely asked.

"It's a pussy basket, Wiggy."

"A pussy basket! Avast and belay! Do you mean this is a pussy willow bush and not a mulberry bush, Mrs Longears?" Bonus, that jolly old sea dog, was snuffing and snuffing so was Mr. Bow Wow, the father of Jackie and Percie Bow Wow.

"No, Bonus," said Mrs. Longears. "I don't mean pussy willows. And I don't mean dandelion flowers, either. I mean that this is a basket in which a pussy cat sleeps. See, it is lined with soft leaves, moss and dried grass. It's a perfect pussy basket."

"But how did it get here?" Uncle Wiggly twiddled his left ear at his wife.

"It's all part of the mystery, I think," said Uncle Butter, the goat-gentleman.

"Oh, no!" grunted Mr Twistytail. "Then I've found a mystery."

"I don't believe it's much of a mystery," said Mrs. Longears. "We all came to this island in Wigg's houseboat. We hoped it was a new island in Frog Pond—we never before discovered. But we find a boat here and there is a pussy, or cat, smell in the boat. We also find the marks of muddy boots. Now Twisty finds a basket in which some pussy cat has been sleeping. You know pussy cats have baskets and puppies have dorhouses and, maybe sometimes, also baskets. So now we have, among the things we found on the island, a little boat, muddy footprints and this pussy sleeping basket."

"I think my rabbit lady wife has said all that needs to be said about this island mystery." Uncle Wiggly was rather proud of his wife, even if he wasn't proud himself about not being a Columbus. "Mrs. Longears has said all that needs to be said."

"Avast and belay! Excuse me, Cap'n Wiggly, sir. But would Mrs Longears happen to know where this pussy cat is now or how long she was this sleeps in this basket? Do you know, Mrs Longears?"

"No, Bonus, I don't. But I know how to tell if the pussy cat who sleeps in this basket has been here within a short time?"

"How can you tell that, my dear?" Uncle Wiggly was sure he was going to be proud of his wife again. "How can you tell if the pussy cat who sleeps in this mysterious pussy cat has been in this basket—say within the last half hour? How?"

"Very easily, Wiggy. Just feel the soft grass, moss and leaf lining of the basket. If it is warm, it means pussy was there in the while ago. If the lining is cold, it means that pussy cat slept in her basket for some time."

"Will you please feel the basket lining, my dear?" Uncle Wiggly asked his wife.

"Certainly, Wiggy." Mrs Longears put one paw on the soft grass, moss and leaf lining. "It is warm," she said. "Quite warm. I would say that pussy was sleeping in this basket when Mr. Twistytail first saw it, under the mulberry bush as he was eating mushrooms. Pussy was frightened and ran away."

"Where is the now?" asked Mr Bow Wow.

"That is part of the mystery," said Mrs. Longears. And then, all of a sudden there was more to the mystery. For Uncle Wiggly and his friends jumped in surprise as several firecrackers made "Bang! Bang!" noises right behind them.

I'll tell you more next time if the ice cream cone doesn't catch cold when it plays tag with the lollipop and jumps over the tennis net.

Released by The Bell Syndicate, Inc.

STOCKHOLM, CP. — More than 1,700 delegates recently attended the seventh International Botanist Congress here. Representatives of 54 countries heard Crown Prince Gustaf Adolf deliver the opening address.

Victoria's STARLIGHT THEATRE
Opens Next Monday at the Memorial Arena
Presenting Victor Herbert's Greatest Musical Hit—
"SWEETHEARTS"
For 3 Days—August 7, 8, 9
Starring Those Favorite Broadway Stars: Ann Andre, Ralph Magelssen, and the Hilarious Comedy Team, Craig Collins and Ames
Spectacular Ballets by Aida Broadbent—Company of 62 Orchestra of 29
August 10, 11, 12
The Melodious Hit of Old Erin—Victor Herbert's "EILEEN"
Tickets on Sale at Fletcher's Music Shop—Phone G 2314

Don't Miss the
CANADIAN-AMERICAN SCHOOL GIRLS' BAND
80 PIECES
ARENA
TONIGHT, AUG. 4
8 P.M.
Admission: Adults, $1.00
Students and Children, 50¢
Presented by the Lions Club in Aid of the Flood Relief

International Girls' Band Presents Striking Appearance

When Arthur R. Thompson, of Souris Falls, North Dakota, conceived the idea of the Canadian-American School Girls' Band he accepted the offer of the Lions Club of Brandon, Manitoba, to sponsor the project.

Applications for membership in the band came from all of the 48 states in the U.S. and from a Canadian province. More than 600 girls sent in applications. Auditions were held from 15-minute performances on wire, tape or record discs. From these auditions, all adjudicated by Mr. Thompson, 80 girls were selected.

The State of Illinois topped all states for furnishing 32 applications for band membership, Mr. Thompson revealed. Michigan ran a close second with 44. Texas—some 2,000 miles away, furnished 30 applications. New York 25, Pennsylvania 34, and Massachusetts 16. Four provinces of Canada are represented in the present personnel. Manitoba, Saskatchewan, British Columbia and Ontario. Alberta girls also applied.

"It was interesting to note the remarkable balance of instrumentation mentioned as the applications came in," Mr. Thompson said. "As expected, clarinets were in the lead with 158. The more unusual instruments were also well represented. Sixteen bassoon players competed for three available places and 24 oboe players for the three oboe chairs.

Fourteen-year-old Venetia Lee, of Victoria, will be heard with the band when it makes its appearance here tonight at 8 in the new Arena.

The Victoria appearance is sponsored by the Victoria Lions Club. Proceeds will be donated to the Manitoba Flood Relief and Lions Club Charities.

DANCE
EVERY FRIDAY
50¢ Before 9 P.M.
ROLLER BOWL BALLROOM

TODAY and SATURDAY
Doors Open Tonight, 8:30
SATURDAY SHOW CONTINUOUS FROM 1 P.M.
FEATURES THAT PLEASE
KEEP AN EYE ON THE
FOX
QUADRA & HILLSIDE
FUNNIEST PICTURE IN 10 YEARS!
SPENCER TRACY
KATHARINE HEPBURN
"Adam's Rib"
DIAL-B-3170

"It's my mid-morning custom...
cool CANADA DRY!"
"Halfway between breakfast and lunch comes my break for pleasure—
I put down the duster or broom, pop open a chilled bottle of Canada Dry and relax! Nothing tastes so zestful or picks me up so brightly as that delightful tang of Canada Dry—and because it's dry, it gives me *lasting* refreshment. I breeze right through the rest of the morning!"
"For lasting refreshment ... it's DRY—that's why!"
CANADA DRY
Take home this thrifty family size bottle 24¢
The SECRET of lasting refreshment!
Only Canada Dry has the exclusive "secret-that-sparkles" ingredient. Taste good, perfect? Yes—but! What's refreshing, thrill to sip another. Delight for only half.
Because it's dry (not too sweet) Canada Dry leaves your mouth fresh, not your mouth—such a great difference from the syrupy, sweetened mixes left lingering—and dry actually makes for long, long refreshment.
Only Canada Dry has royal beauty—Pin-Point Bubbles. Pin-Point Bubbles are a sign of better bottling. They make a drink taste so much better in your mouth—and dry actually makes for long, long refreshment.
CANADA DRY BOTTLING COMPANY
In Canada Dry's laboratories, painstaking scientists, day after day, search other countries for the finest ingredients, quality of Canada Dry—the world's first pale dry ginger ale!

NEGRO REPUBLIC
Haiti is the only negro republic in the Western Hemisphere.
Where there's life there's hope, Where there's hope there's laughs!
And what better to be laughed at than Bob Hope and Signe Hasso in Paramount's hilarious comedy—the funniest thing since plain, plain ordinary hangover woes!
PARAMOUNT presents
BOB HOPE and SIGNE HASSO · WM. BENDIX
WHERE THERE'S LIFE
GEORGE COULOURIS
OAK BAY

BROADWAY BEAUTY 35¢ TO 6 P.M.
Sleep 1 P.M.—Fusion at 1 · 3:30 · 5:30 · 7:30 · 9:30
A COMEDY PACKED WITH LAUGHS
CLEAR SINGS & HOT TUNES!
My Friend Irma Goes West
STARRING LAND · CALVET · LYNN
Co-Star MARTIN and JERRY LEWIS
Co-Star WILSON
PARAMOUNT ROYAL

TODAY AT 2:17, 6:05, 9:50 AND 4:37
TECHNICOLOR
MONTANA
ERROL FLYNN ALEXIS SMITH
COMPANION FEATURE
"YOUNG MAN WITH A HORN"
KIRK DOUGLAS LAUREN BACALL DORIS DAY HOGEY PADUGHBEL
COLOR by 30th CENTURY FOX
AHAS

2 MORE DAYS Today, Sat.
At 1:30, 3:37, 5:44, 7:51, 9:58
THE CRIMSON BLADE IS A SWEATING, SOU WAND IN A MUSICAL COMEDY!
B&W Spectacular Fun on San Valley
Musical comedy in TECHNICOLOR!
"DUCHESS OF IDAHO"
starring ESTHER WILLIAMS
JOHNSON
LUND
CAPITOL
A CAPITOL HOLDING THEATRE

Starts TODAY!
SAVAGE VIOLENCE and TERROR!!
M-G-M's suspense-taut thriller!...
No braver man than Johnny Colombo!
He faced the Black Hand alone!
Black Hand
THE DEADLIEST MAFIA BAND
GENE KELLY
His first great dramatic role!
"I'll your love me DON'T STOP ME!"
J. CARROL NAISH · TERESA CELLI
DOORS 1 P.M. Feature Only 1:15 · 3:15 · 5:15 · 7:15 · 9:15
Adult Entertainment Only
MATINEE 35¢ 1 to 2 P.M.
EXTRA—Cartoon in Technicolor
"DAFFY DUCK HUNT"
Film Review
"THAT'S FULLY"
LATEST WORLD NEWS
Dominion

More Popular than ever!
HIRAM WALKER'S SPECIAL OLD
CANADIAN WHISKY
BOTTLED IN BOND
This advertisement is not published or displayed by the Liquor Control Board or by the Government of British Columbia.

Over 27,000 Subscribers and Their Families Are Reading Today's Colonist. That's Why It Pays to Advertise in Victoria's Leading Paper.

Toronto Mines and Oils

(Hugh Investments, Ltd.)

OILS	Bid	Ask
Anglo-Canadian	6.00	6.25
Atlantic Oil	200	300
Calvan	1.00	1.05
Calgary	1.00	1.05
Fundaloy Oil & Gas	461	467
Glen Rae	1.00	1.05
Leduc	1.00	1.05
Pacific Pete.	1.00	1.05
Pendell	1.00	1.05
MINES		
Aunor	160	165
Algoma Ore	1.00	1.05
Bonville Lake	1.00	1.05
Cobalt	1.00	1.05
Dalhousie	1.00	1.05
Dome	1.00	1.05
Hollinger	1.00	1.05
Kerr Addison	1.00	1.05
Lake Shore	1.00	1.05
Lake Rouyn	1.00	1.05
Lake Shore	1.00	1.05
Lake Shore	1.00	1.05
Lake Shore

Predicted Log Entries Pour In to Yacht Club

—MARINE AND TRAVEL NEWS—

By RAY WORMALD *

Entries are pouring in for the sixth annual predicted log race of the lively Capital City Yacht Club, to be staged Saturday from headquarters at Canoe Cove to Friday Harbor, on San Juan Island.

Skippers of the many power craft to compete in the event are busy calculating tides, currents and other factors playing important roles in the race, which will bring to the fore the utmost in navigation skill. Deadline finish time for the 21-mile course has been set at 2 p.m. P.D.T.

"It's going to be a race of astronomically keen competition . . . and if my guess is right, the top three or four vessels are going to be within fractions of minutes in crossing the finish line," remarked vice-commodore Victor Griffin.

Entries are also slated from Maple Bay, Nanaimo, Bellingham, Bremerton and other Pacific Northwest ports.

Last year's winner was C. E. Bromilow's Cawara, flying the flag of the Maple Bay yachting fraternity.

Skippers and observers will hold a special meeting tonight at Canoe Cove headquarters of the Capital City Yacht Club to receive instructions. All last-minute entries must be placed by midnight tonight.

Vice-commodore Griffin's trim vessel Bi-Sona will serve as official boat in the race. All officers of the boating organisation are taking an active part in arranging the event. They include Commodore J. M. Porter—Plate, Captain—Maurice Atkins, Rear-Commodore M. C. Watts, and F. H. Tillyard.

Local entries and their owners registered for the contest so far are as follows:

Barbara, Tom, Maurice Atkins, Orwell, Kenneth Gilver; Kirgali, E. Llerch; Isabel II, L. Glasen; Phyllis, F. J. E. Mathews; Vagrant, Lyle Pelland; Cutmarkjr, M. C. Watts; North Star, J. S. Skillings; Awaywego, J. M. Porter; Siesta, Percy Pitt; Zanada, N. R. Hill; Thetis, L. Mackrusk; Jo-Mar, H. Rogers; Joanjuno, Ben Davies; Midnight Sun, J. K. Ormond; Atlast, J. A. Bostock; Daisy, J. W. Brooks; Saga, Dr. C. N. Westwood; Vanguard, Albin Nelson; and Moya II, P. W. Francis.

NAMZO CONCILIATOR

David Caton has been appointed a conciliation officer in two separate disputes involving the Victoria Machinery Depot Co. and Yarrows Ltd., the Labor Relations Board announced yesterday.

In both cases a group of unions is represented by the Joint Shipyard Council.

Parties to the disputes have been unable to agree on wages and working conditions.

* * *

LATHERS "ONLY FAIR"

With the commercial salmon fishing season in full swing catches so far in Southern B.C. waters are reported to be "only fair," despite the fact this is a "cycle" year for the sockeye species.

Keeping a close eye on the situation here is Gordon Barrie, local representative for the Federal Fisheries Department, whose duties are increased considerably at this time of year.

He reports a fleet of about 12 large seiners is scattered between Brooks and Port Renfrew, all awaiting the arrival of salmon in the Strait of Juan de Fuca. The anticipated run is due "any day now."

Very few local fishing vessels are on the grounds at the mouth of the Fraser River, Mr. Barrie said. There are, however, a number there from Rupert. Most of Victoria's gill-netters are fishing in more northerly regions around the Skeena and Rivers Inlet areas. It is likely they will be fishing in more southerly waters within a few weeks.

Fish landings here are described as "fair," with salmon and tuna in the limelight. It is estimated about 30 tuna vessels with an aircraft load of 3,000 pounds, have made deliveries here since the fish were located off the British Columbia and Washington State coasts.

Meanwhile, the Chief Supervisor of Fisheries reports the B.C. salmon pack so far this year, is 338,140 cases, —compared with 257,864 for the corresponding period of last year. Each case contains 48 pounds, and the figure covers commercial fishing districts No. 1, 2 and 3. Sockeye maintain a major lead with 271,922 cases packed so far.

* * *

SUE-ACK PRACTICE

Light anti-aircraft gunnery practices will be carried out from Albert Head between 6 a.m. and noon, and between 1 30 and 4 p.m. Monday and Tuesday.

Practice will be conducted seaward in an arc between Great Race Rock on the right and Brotchie Ledge on the left. The danger radius will be 12,000 yards. Announcement of the practice was made by the Department of National Defence.

CLOSER TO ANTWERP

St. John's, Newfoundland, on the Atlantic Coast of Canada, is closer to Antwerp, Belgium, than to Vancouver.

Tells of Marked Success Of Hell's Gate Fishways

There is no reason why the Fraser River can't produce more than 2,000,000 cases of salmon annually, George Alexander, deputy minister of fisheries—Provincial Government, told members of the Oak Bay Rotarian Club last night.

He was speaking on the fishways at Hell's Gate in the Fraser Canyon, which were built to assist salmon in their passage up the river.

"The success of the fishways is proved by the increased number of fish arriving at the spawning grounds in the upper reaches of the Fraser River," he said.

SALMON RUN BLOCKED

Mr. Alexander described the serious drop in salmon catches in the Georgia Strait after a landslide at Hell's Gate in 1913 blocked the salmon run up the river.

A treaty was signed between the Canadian and American Governments in 1937 to investigate and see what steps could be taken to step up the salmon run.

Outcome was the fishways at Hell's Gate. Salmon, which spawn in four-year cycles, have been increasing ever since.

"Before the fishways were brought into operation, the run of salmon in the spawning grounds in the upper reaches of the river was nearly extinct—since since the fishways have been in operation for a few cycles the salmon have increased from a few fish to hundreds of thousands" Mr. Alexander said.

He added that similar fishways have been built in other places in the province to assist salmon past obstructions.

Believe Fishing Ground On Undersea Mountain

SEATTLE, Aug. 3 (AP)—A previously unknown seamount and a possible new fishing ground have been discovered 200 miles off Willapa Bay on the Washington Coast, the Fish and Wildlife Service reported today.

The seamount—an underwater mountain rising in deep surrounding waters—was reported by the exploratory vessel John N. Cobb.

The top of the mountain was only 32 fathoms below the surface, the Cobb reported, with an extensive level area at 70 fathoms. Surrounding ocean waters are 1,400 to 1,600 fathoms deep. A fathom is six feet.

A heavy catch of red snapper averaging 18 pounds each was taken on long-line fishing gear. This rockfish is considered the most valuable and desirable of the species.

FISHING INDUSTRY

With the entry of Newfoundland into Confederation, Canada became the main fish producing country in the world in terms of dollar value.

Wild life officials said the discovery has double importance: It uncovers a new fishing ground and throws light on scientific questions on the occurence of rockfish and other species in offshore waters.

Salt Spring Island
FERRY SERVICE
SUMMER SCHEDULE
EFFECTIVE MAY 20th
Daily Except Wednesday

Leave Fulford	Leave Swartz Bay
8.15 A.M.	8.15 A.M.
10.45 A.M.	11.00 A.M.
3.00 P.M.	3.30 P.M.
4.00 P.M.	5.30 P.M.
	7.30 P.M.

WEDNESDAY SERVICE ONLY
8.15 A.M. 2.00 P.M.

Gulf Islands Ferry Co. Ltd.
Phone E 1177

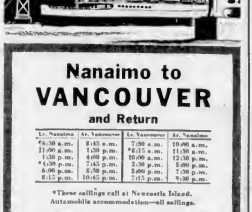

Nanaimo to
VANCOUVER
and Return

Lv. Nanaimo	Ar. Vancouver	Lv. Vancouver	Ar. Nanaimo
*6.30 a.m.	8.45 a.m.	7.30 a.m.	10.00 a.m.
11.00 a.m.	1.30 p.m.	*6.15 p.m.	11.30 a.m.
1.30 p.m.	4.00 p.m.	10.00 a.m.	12.30 p.m.
*4.30 p.m.	7.45 p.m.	3.30 p.m.	5.00 p.m.
6.00 p.m.	8.30 p.m.	5.00 p.m.	7.30 p.m.
8.15 p.m.	10.45 p.m.	7.15 p.m.	9.30 p.m.

*These sailings call at Newcastle Island.
Automobile accommodation—all sailings.

*LV NANAIMO—Load your car the night before and sleep aboard the new, beautifully appointed Pt. Marguerite or Pt. Fortune, sailing at 6.30 a.m. for Vancouver. Advance automobile and stateroom reservations advisable.

SPECIAL EXCURSION $2.15
Sundays only.
Return same day.

All Times Pacific Standard

Canadian Pacific

FOUR ROSES
CANADIAN WHISKY

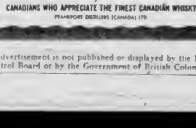

DISTILLED IN CANADA
BLENDED IN CANADA
BOTTLED IN CANADA
for
CANADIANS WHO APPRECIATE THE FINEST CANADIAN WHISKY
FRANKFORT DISTILLERIES (CANADA) LTD.

This advertisement is not published or displayed by the Liquor Control Board or by the Government of British Columbia.

Summer Schedules
now in effect!
and a warm welcome awaits you in the United States

*VICTORIA TO SEATTLE
Leave Victoria, 8:15 PM—Arrive Seattle, 9:30 PM
SIDNEY TO ANACORTES
Leave Sidney, 10:30 AM, 6:15 PM
Arrive Anacortes, 1:30 PM, 7:15 PM
Via the scenic San Juan Island Route

*One Day Excursion to Port Angeles
SUNDAY THRU FRIDAY
Leave Victoria, 8:15 AM or 12:30 PM. Arrive back Victoria, 11:40 AM or 4:15 PM
Round Trip Fare, Adults $1.70—Children (5 thru 11 years) $1.00

All times above are Pacific Standard Time
*FUTURE TRIPS MADE BY THE LUXURY LINER M. V. CHINOOK

BLACK BALL LINE
PUGET SOUND NAVIGATION CO.
814 Wharf Street - Victoria, B.C. - Phone Empire 8222

EATON'S

Attractive "Packaway" Luggage

Made From Fine Pup Walrus Grained Cowhide

Need new luggage for your vacation trip? Then be sure to see the "Packaway" luggage on display at EATON'S. It is built on frames of basswood and plywood, covered with the finest quality top grain cowhide and further strengthened by leather binding. Inside, the cases are lined with rayon moire, and have convenient pockets in the lid, back and sides. Locks and metal fittings are heavily nickel-plated. For luggage you will be proud to claim, this year and for years to come, choose "Packaway" —now!

OVERNIGHT CASES— About 18" x 13" x 6" Each 29.00
DRESSING CASES— About 21" x 16" x 7" Each 37.00
TOURIST CASES— About 24" x 16" x 8" Each 41.00
TRAY CASES— About 26" x 18" x 8" Each 49.50
HAT AND SHOE CASES— About 18" x 18" x 8" Each 40.00
TRAIN CASES— About 21" x 14" x 6" Each 25.00

EATON'S—LUGGAGE, VIEW STREET

Trilite
Complete with Plastic Shade

An attractive addition to your living-room at a low sale price! This brightly polished cast base trilite has bronze finish with brass trim, takes standard 100, 200, 300 watt globe. Three candle arms give additional light when needed. Shades are of heavy lined plastic in aggshell, yellow or blue with matching braid trim.

Semi-Annual Sale Price
Trilite Complete With Shade
12.89

Table Lamps to Clear HALF PRICE

Three different patterns in this clearance group of better quality table lamps. Pottery bases in white with gilt trim, yellow, or floral pattern, ivory tone shades have deep ruffle trim at top in maroon, rose, gold-colour or yellow. Overall height, about 22".

Regularly 14.95—Special, Half Price 7.47

Limited Quantity—Shop Early
EATON'S—ELECTRICAL, VIEW STREET

To Call EATON'S

8-Piece Bedroom Ensemble

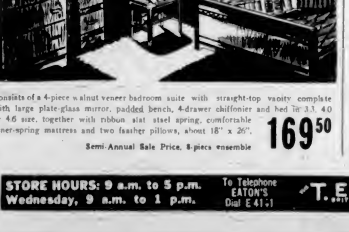

Consists of a 4-piece walnut veneer bedroom suite with straight-top vanity complete with large plate-glass mirror, padded bench, 4-drawer chiffonier and bed 3'3" x 4'6" or 4'6" size, together with ribbon slat steel spring, comfortable inner-spring mattress and two feather pillows, about 18" x 26".

Semi-Annual Sale Price, 8-piece ensemble 169.50

2-Piece Pillow Arm Lounge

Favourite reversible pillow arm style, has double spring construction under hard-wearing velour upholstery in blue, grey, green or wine.

Semi-Annual Sale Price, 2 pieces, Each 119.00

Sale Values in Occasional Pieces

A group of coffee tables, end tables and lamp tables, all of hardwood with walnut finish, and all priced really low! Shop early for best selection.

Semi-Annual Sale Price, each 9.99

EATON'S—FURNITURE, SECOND FLOOR

STORE HOURS: 9 a.m. to 5 p.m. Wednesday, 9 a.m. to 1 p.m.
To Telephone EATON'S Dial E 41-1
T. EATON Co BRITISH COLUMBIA LIMITED

COLONIST SPORTS

The Daily Colonist.

(ESTABLISHED 1858)

SECOND NEWS SECTION

NO. 199—NINETY-SECOND YEAR VICTORIA, BRITISH COLUMBIA, FRIDAY, AUGUST 4, 1950

Rocks Fail in Bid For Second Place

Salmonbellies Cash In on Defensive Lapses To Come From Behind in Second-Half Assault

BOW THEY STAND

	W.	L.	T.	F.	Pts.
Indians	11	4	1	287	23
Adanacs	13	2	1	264	26
Salmonbellies	10	5	1	280	21
Victoria Rocks	10	5	1	267	21
Nanaimo	10	5	1	255	21
Kitsilano	10	5	1	240	21
Trojans	7	10	0	201	14
Next game, tonight—Adanacs vs. Kitsilano, Vancouver Forum.

Victoria Shamrocks ran out of gas in the second half last night at Queen's Park Arena and dissipated a 6-3 halftime lead as New Westminster Salmonbellies beat their Inter-City Lacrosse League play-off hopes alive with an 11-10 triumph. Played before another sparse crowd of Royal City fans, the game produced little outstanding lacrosse.

Loss means deferment of Shamrocks' clinching of a playdown berth and practically means the end of their hopes for second place.

TOOK LEAD TWICE

Bill Andrews turned in a great first-half display in the nets blanking the Platoons for the final 20 minutes while his teammates twice came from behind to take a 6-2 lead at the end of the first two quarters.

Defensive lapses and inability to click offensively told the story as the Salmonbellies came from behind. The Shamrocks, obviously lacking the fire they had against Nanaimo Wednesday, could keep up no sustained attack and were simply outbelted by the Westminster club, far from impressive to winning.

Considering largely by the Salmonbelly win was the relreeving of Pete Mehan The balding official, apparently none too assiduous to make any calls before home-town fans which might hurt Salmonbelly chances, ignored at least three penalties which took place directly in front of him. The winners took full advantage of this to use rugged tactics in keeping the Shamrocks well out.

CARRIED LOAD

Ed Popham and Art Green, two improving players, carried the load for the Victorians in the first half as they combined well for three goals. The losers were frankly in contrack themselves in the final two periods and failed to get a good shot at the New Westminster goal until the last second of play after Dick Kennedy broke a 10-10 tie with a long shot minutes before to play.

Salmonbellies scored at least twice on screened long shots as they cut into the Victoria margin and finally took the lead, 9-8, in the fourth quarter. Arnie Ferguson engineered the tying goal but Kennedy connected with a long one at 8 23 and that was it.

Ferguson made a great effort in the last seconds as he fought his way through a mass of players to get his shot away. A wicker drive, it skidded off the post with Goalie Harry Preston well beaten. The final whistle went before anyone could grab the bounding ball.

Moose Down Allsorts, 7-5

Moose scored their first win in the women's round-robin softball series for the All Comers' Trophy by defeating Victoria Allsorts, 7-5, at Lower Centennial Park last night. Allsorts have now won one game and lost one in the series.

Next game in the series will be played on Monday when Moose will meet Adverts at Lower Central Park.

Moose 300 300 0—7 10 3
Allsorts 200 300 0—5 8 3
Batteries—Doris Blanton and Ruth Preston; Pat Ivan Banks and Ruth Preston.

Net Tourney Set For Playgrounds

A city-wide playground tennis tournament will be held at Beacon Park next week. The tournament is open to all members of city playgrounds who took instruction in the tennis classes and no entry fee will be charged.

Members of the tennis classes will be guests of the Victoria Lawn Tennis Club at the finals of the B.C. tournament, however and only girls and boys will be selected as ball boys.

Navy's Aggregate Trophy Presented

Commanded Gunner W. G. Holmes, R.C.N., presents West Coast Aggregate Trophy for Royal Canadian Navy field sports to this year's winner, G.R. David Hill, in ceremony at H.M.C.S. Nadan as Commodore G. Miles, O.B.E., R.C.N., looks on. Holmes was first winner of trophy in 1930.

—R.C.N. Photo

Box Score

VICTORIA

	A	B	H	PO	A	E
McCarthy, cf	4	1	1	2	0	0
Ward, 2b	4	1	1	2	3	0
Mackell, c	4	1	1	7	1	0
Thompson, rf	4	0	0	1	0	0
Ward, ss	4	0	0	1	2	0
Dunn, 1b	4	0	0	8	0	0
Duncan, lf	4	0	0	1	0	0
Gordon, 3b	4	0	0	1	1	0
Bradley, p	3	0	0	0	2	0
Hodges, p	1	0	0	0	0	0
Ferguson, p	1	0	0	0	0	0
Mackell, rf	1	0	0	0	0	0
Kennedy, p	0	0	0	0	0	0
Total	34	3	3	24	9	0

TITY CITY

	A	B	H	PO	A	E
Baxter, 2b	4	2	2	1	3	0
Bartram, 1b	4	3	3	10	1	0
Popham, lf	4	2	2	1	0	0
Green, ss	4	2	2	2	3	0
Pearson, rf	4	1	1	1	0	0
Ward, c	4	1	1	7	1	0
Stewart, 3b	4	1	1	1	2	0
McKenzie, cf	3	0	0	1	0	0
Ward, p	3	0	0	0	1	0
Bell, p	1	0	0	0	0	0
Grant, c	1	0	0	0	0	0
Total	34	11	10	24	11	0

Score by Innings:

Victoria	100 000 200	3
Tity City	000 000 000	10

SUMMARY

Winning pitcher: Grant. Losing pitcher: Bradley. Earned runs: Tity City 6, Victoria 1. Bases: Bradley 1, Hodges 1, Ward 1, Popham 1, Green 1, Pearson 1, Bartram 1. Left on bases: Victoria 14, Tity City 11. Sacrifices: Ward, Green. Double plays: Ward 2 (Green 1). Strikes: Bradley 2, Hodges 1, Ferguson 1, Ward 3, Bell 1, Grant 1. Hits off: Bradley 3 in 1 inning, Hodges 4 in 3 innings, Ferguson 1 in 1 inning, Ward 9 in 7 innings, Bell 1 in 1 inning. Passes: Bradley 4, Hodges 2, Ferguson 1, Ward 3, Bell 1. Hits: Mackell, McCarthy, Ward, Popham 2, Green, Pearson, Ward, Bell. Umpires: Bob Wilson, Ernie Pearson. Time: 2:00. Attendance: 1,000.

Left on bases, Victoria 14, Tity City 11. Sacrifices: Ward, Green. Double plays: Ward 2 (Green 1). Strikes: Bradley 2, Hodges 1, Ferguson 1, Ward 3, Bell 1, Grant 1. Hits off: Bradley 3 in 1 inning, Hodges 4 in 3 innings, Ferguson 1 in 1 inning, Ward 9 in 7 innings, Bell 1 in 1 inning. Passes: Bradley 4, Hodges 2, Ferguson 1, Ward 3, Bell 1. Hits: Mackell, McCarthy, Ward, Popham 2, Green, Pearson, Ward, Bell. Umpires: Bob Wilson, Ernie Pearson. Time: 2:00. Attendance: 1,000.

The Outdoors By Doug Peden

Welcome Awaits Public At Gun Club Grounds

While discussing the two-day British Columbia Skeet championships which opens tomorrow morning, Roger Monteith, who capably handles the presidential reins of the Victoria Gun Club, opined yesterday that it was unfortunate that more spectators didn't turn out to watch skeet and trap shooters in action.

Possibly one of the reasons for the situation in Victoria is between, is that many people are under the impression that the gun grounds on the Albert Head Road are closed to the public. This, he hastened to explain, is far from true. Visitors are always welcome on the grounds and the welcome mat will be out again tomorrow and Sunday during the little event.

For those who are unfamiliar with the clay-pigeon sport, the world is an excellent time to take a look at the target-busting since the cream of Victoria marksmen will be competing for honors against some of the finest trigger artists in the Northwest. Shooting on both days commences at 10 a.m. Traps will be open for practice after 3 p.m. today.

Biggest event tomorrow is the 50-pair open championship setup the 100-target, all-bore championship will hold the spotlight on Sunday. Competitions for merchandise prizes will be held on the trap range during the two days and are open to all comers.

o—o—o

RUN OF SPRINGS IN

Late reports from Sasatchewan indicate that another run of springs had moved in and most of the boats out at the Coldstream end during the evening brought in fish.

Mr. and Mrs. A. M. Sandowe will have something to relate to the folks back in their native Texas after trying their hands at salmon fishing at the Inlet yesterday. Guided by George Hall, the residents of Alta Loma came in with four springs a little one and three husky specimens weighing 18½, 20 and a whopping 27½ pounds. Mr. and Mrs. R. Girton reled in five between 10 and 15 pounds with Mr. Girton notched a 23½-pounder earlier in the week, landed two—one a 13-pounder.

Grilse, springs and cohoes have been present in fair numbers from Coldstream to Deep Cove, the grilse being taken on surface tackle and the cohoes at all depths. Springs are apparently cruising closer in the surface than previously with many successful anglers trolling with about 360 feet of line and either a pound of weight or a planer. The fish are hitting both plugs and spoons with the former slightly favored.

Some heavy salmon were placed on the scales at Hall's Boathouse during the past week. Including bottom catches by Frank Thew, 21 pounds; Fred Newman, 24 pounds; George Sheridan 24½ pounds, and E. Liddle, 26½ pounds. Liddle and his wife took the 26½-pounder during the week.

Other big springs were weighed in by Gordon Lamont, 24½, 23½, 19½ and 18½ pounds; J. McLaughlin, 24½ pounds; Russell Tull, 20½ pounds; "Pete" Ball, 23½ pounds and Fred Searle, 19½ pounds.

o—o—o

PRIZES ON DISPLAY

Officials of the Victoria-Saanich Inlet Anglers' Association wish to remind sportsmen that the Joker's Derby will be staged on August 12, not the 20th as was printed in association year books. Prizes for the contest are now on display at 640 Yates Street. . . . Publicity Bureau reports mention improving type fishing around Comox and excellent blackback angling in that area, also the best bass fishing in Salt Spring Island lakes . . . Mrs. Crdano says that the recent run of humpbacks in Cowichan Bay has moved up the river, but good catches in Sansum Narrows may be the forerunner of an upswing in fishing in the Bay . . . A huge whale, thought to be the same one that sported in Chemainus waters for a month last year, has been creating uneasiness among small-boat fishermen who have been trying advantage of recent good fishing off the lumber town . . . Maybe sea bass don't usually come under the heading of game fish but they have provided a lot of fun for anglers around the breakwater lately. The bass are being taken in late evening hours, largely on white bucktail flies . . . Stan Ball, who had a stretch of 12 fishless outings at Saanich Arm, has been finding the fish a bit more co-operative. Stan came in with three the other day, the largest weighing 19½ pounds . . . Port Alberni's Tyee Club officially opens its season on Sunday with the start of its weekly competition. The club will hold a full length season for junior anglers separate from the seniors. Weekly tyee contests end on September 12.

P.C.L. Baseball

BOW THEY STAND

	W.	L.	Pct.	G. B.
Oakland	78	41	.655	—
Portland	74	51	.592	7½
Sacramento	71	51	.582	9
Seattle	60	60	.500	19
Los Angeles	60	61	.496	19½
San Diego	56	65	.463	23½
San Francisco	49	73	.402	31
Sacramento	42	77	.353	36

	R.	H.	E.
Oakland	000 200 322—7	14	0
Portland	400 001 000—5	7	1
Batteries: Trout, Ferrick and Pieretti; Pillette, Pernoski and Rickeson.

	R.	H.	E.
Sacramento	000 000 000—0	5	1
San Diego	012 000 001—4	9	2

Batteries: Hudson and Sheehan; Bolin, Brown, Bell and Crosby.

	R.	H.	E.
San Francisco	000 000 000—0	6	0
Seattle	000 000 100—1	7	1

Batteries: Conbeer, Lorenzen, Corbett and Lamanno; Fowler, Fanning and Tate.

Second game: Lorenzen, Brunswick and Corbett; Lee, Lepkin, Latimer, Hitt and Fletcher. 8th.

Baseball's Big Six

By The Associated Press

	G.	AB.	R.	H.	Pct.
Brooklyn Dodgers	81	321	75	120	.374
Boston Braves	81	321	71	120	.374
St. Louis Cardinals	81	321	71	120	.374
Philadelphia Phillies	81	305	79	113	.371
New York Giants	81	311	70	115	.370
Chicago Cubs	81	312	70	115	.369

Home Runs—National League: Pirates, Mc. American League: Tigers, 81.

Runs Batted In—National League: Phils (Ms) 81. American League: Red Sox, 81.

Herd Seen Biggest Threat

Main Out-Strokes Willey To Reach Tennis Semis

Davis Cup player Lorne Main of Vancouver yesterday stroked his way into the semi-finals of the British Columbia Lawn Tennis Championships with a convincing 6-0, 6-4 triumph over fellow-tournament Paul Willey, Canadian Junior champion.

Main turned in a masterful display of attacking and all-round accuracy as he gave his younger opponent no real lesson.

Second-seeded Ed Kauder of Los Angeles also reached the select group in fairly convincing fashion with an easy 4-1, 6-4 victory over Peter Berrill of New Zealand.

NO MATCH

Main will face another junior player in the semi-finals in gamblin' Billing Jim Herd of Santa Monica, who upset fourth-seeded Ray Love of Burbank, 6-2, 6-2. Love, ailing from an upset stomach, was no match for his youthful opponent.

Kauder will meet third-seeded Jim Herd of Santa Barbara, who looms as the biggest threat for top honors. Herd rallied twice to oust Georgs Manuel of Santa Barbara, overcoming a 3-0 deficit to take the opening set, 10-8, dropping a 6-4 second, 2-6, and coming back to take the final set, 6-2.

ALL-U.S. AFFAIR

Women's singles semi-finals will be an all-United States affair. Favored Nancy Miller of San Mateo and second-seeded Anita Kanter of Santa Monica advance'd with straight-sets victories over Duncan players Arvilla McGuire of Redmond, coated Miss C. Vedensky of California and Janet Hopps of Oakland upset fourth-seeded Lois Reid of Vancouver, 6-1, 10-8.

Today's draw follows:

1.00 p.m.

Semi-Final Men—Main (Vancouver) Herd vs. Kauder (Los Angeles).

Semi-Final Women's Singles—Miss M. Miller of San Mateo vs. Miss Anita Kanter (Santa Monica).

Draw Announced For Navy Tourney

Royal Canadian Navy Golf Association's monthly inter-ship tournament for the George Cole Trophy will be played at the Gorge Vale Golf Club tomorrow. Draw and starting times follow:

8:00 a.m.—Chapman, Renfrew, Bagwell.
8:08 a.m.—Sullivan, Young, Young.
8:16 a.m.—Sullivan (Scott Bowl), Gardner.
8:24 a.m.—Porter (Willow), Gardner (Scott Bowl).
8:32 a.m.—DeWolf, Amoss, Hiscock, Chapman.
8:40 a.m.—Hiscock, Bailey, Bailey.
8:48 a.m.—Amoss, Middleton, Holding, Porter.
8:56 a.m.—Middleton, Thomson, Holding, Porter.
9:04 a.m.—Curtis, Lee, Pumfrey, Chapman.
9:12 a.m.—Scott, Scott, McCallum, Young.
9:20 a.m.—Martin, Clare, Sullivan, Sullivan.
9:28 a.m.—Clare, McCormick.
Foursomes will be arranged.

Playgrounds Offer Prizes In Fish Derby

They will probably need extra traffic policemen along the Dallas Road waterfront this afternoon.

The occasion is the first annual Victoria playgrounds fishing derby in which hundreds of youngsters are expected to take part.

The derby is open to all members of the Victoria playgrounds over ten years old. Fishing will begin at 1:30 p.m. from the breakwater or Ogden Point pier with any type of fish qualifying for one of the numerous prizes donated by the city. Official scales will be set up on the Ogden Point pier. Prizes include softball bats and balls and passes to baseball games. Right trained fireplaces and playground supervisors will patrol the area.

Millmen Defeat Argosy, 17-8

B.C. Forest Products caused the Bridge "C" mens zone pla-off series last night as they scored an overwhelming 17 victory over Argosy Cafe at Heywood Avenue

Jim Trimble started on the mound for the winners but was relieved in the third in favor of Ed Dempster, who received good fielding behind him.

	R.	H.	E.
B.C. Forest Products	300 114 108—17	16	2
Argosy Cafe	000 000 008—8	10	3

Batteries: Jim Trimble, Ed Dempster and Jim Chisholm. Dennis and Bailey.

LUMBERJACK CONTEST

KUIMO, Finland (CP)—The annual lumberjack contests here had a few tricks rarely seen in Canada's Northland. One competition involved walking across a 100-foot wide river on a swaying cable. Other contests included shooting rapids on a log and crossing the river on a log, paddling with a pike-pole.

Box Score

SALMONBELLIES

	A	B	H	PO	A	E
Christy	5	1	1	0	0	0
Ward	5	2	2	0	0	0
McDonald	5	2	2	0	0	0
Bell	5	1	1	0	0	0
Francis	5	1	1	0	0	0
Bilodeau	5	1	1	0	0	0
Wood	5	1	1	0	0	0
Wilson	5	1	1	0	0	0
Carter	5	1	1	0	0	0
Ferguson	5	1	1	0	0	0
Kennedy	5	1	1	0	0	0
Bradford	5	1	1	0	0	0
Hodges	5	1	1	0	0	0
Mehan	5	1	1	0	0	0
Totals	20	13	3	0	0	0

VICTORIAS

	A	B	H	PO	A	E
Popham	5	2	2	0	0	0
Green	5	2	2	0	0	0
Bartram	5	2	2	0	0	0
Pearson	5	2	2	0	0	0
Ward	5	2	2	0	0	0
Stewart	5	2	2	0	0	0
Baxter	5	2	2	0	0	0
Ward	5	2	2	0	0	0
Bell	5	2	2	0	0	0
Grant	5	2	2	0	0	0
Totals	20	10	10	0	0	0

Score by Periods:

Victorias	000 000 000	0
Salmonbellies	000 000 000	0

SUMMARY

Winning pitcher: Ward. Losing pitcher: Bell. Earned runs: Victorias 0, Salmonbellies 0. Bases: Bell 1, Ward 1, Popham 1, Green 1, Pearson 1, Bartram 1, Stewart 1, Baxter 1, Ward 1, Grant 1. Left on bases: Victorias 14, Salmonbellies 11. Sacrifices: Ward, Green. Double plays: Ward 2 (Green 1). Strikes: Bell 1, Ward 1, Grant 1. Hits off: Bell 3 in 1 inning, Ward 9 in 7 innings. Passes: Bell 1, Ward 1. Hits: Popham, Green, Bartram, Pearson, Ward, Stewart, Baxter, Ward, Bell, Grant. Umpires: Bob Wilson, Ernie Pearson. Time: 2:00. Attendance: 1,000.

Box Score

	A	B	H	PO	A	E
Christy	5	1	1	0	0	0
Ward	5	2	2	0	0	0
McDonald	5	2	2	0	0	0
Bell	5	1	1	0	0	0
Francis	5	1	1	0	0	0
Bilodeau	5	1	1	0	0	0
Wood	5	1	1	0	0	0
Wilson	5	1	1	0	0	0
Carter	5	1	1	0	0	0
Ferguson	5	1	1	0	0	0
Kennedy	5	1	1	0	0	0
Bradford	5	1	1	0	0	0
Hodges	5	1	1	0	0	0
Mehan	5	1	1	0	0	0
Totals	20	13	3	0	0	0

VICTORIAS

	A	B	H	PO	A	E
Popham	5	2	2	0	0	0
Green	5	2	2	0	0	0
Bartram	5	2	2	0	0	0
Pearson	5	2	2	0	0	0
Ward	5	2	2	0	0	0
Stewart	5	2	2	0	0	0
Baxter	5	2	2	0	0	0
Ward	5	2	2	0	0	0
Bell	5	2	2	0	0	0
Grant	5	2	2	0	0	0
Totals	20	10	10	0	0	0

Score by Periods:

Victorias	000 000 000	0
Salmonbellies	000 000 000	0

SUMMARY

Winning pitcher: Ward. Losing pitcher: Bell. Earned runs: Victorias 0, Salmonbellies 0. Bases: Bell 1, Ward 1, Popham 1, Green 1, Pearson 1, Bartram 1, Stewart 1, Baxter 1, Ward 1, Grant 1. Left on bases: Victorias 14, Salmonbellies 11. Sacrifices: Ward, Green. Double plays: Ward 2 (Green 1). Strikes: Bell 1, Ward 1, Grant 1. Hits off: Bell 3 in 1 inning, Ward 9 in 7 innings. Passes: Bell 1, Ward 1. Hits: Popham, Green, Bartram, Pearson, Ward, Stewart, Baxter, Ward, Bell, Grant. Umpires: Bob Wilson, Ernie Pearson. Time: 2:00. Attendance: 1,000.

Bays Nip Tillicums 11-10 To Meet Jokers for Title

It will be Foul Bay against the Jokers in the final playdown for the Victoria senior "B" baseball title.

Jokers earned the right to a final bench by finishing the season on top of the league standings. The Bays gained the other half of the final bracket last night by squeezing out an 11-10, overtime victory over Tillicums at Memorial Park for their second straight triumph in the best-of-three semi-final series.

A league official stated last night that dates for the final series would be announced as soon as definite arrangements could be made for use of the arena.

VALIANT BATTLE

Tillicums, beaten 16-6 in the series opener Thursday night, waged a valiant battle to remain in the running for the home crown. Behind, 8-7, in the wide-open first quarter, and 6-2 at half time, they deadlocked the count at 9 8 at the three-quarter breather

At Hudson put the Bays in front again only to see Gordie Kimbleton tally for the Clubmen in the final minute of regulation time to send the contest into overtime.

Jack Thompson repeated the feat for the winners 32 seconds after the start of extra play and Ken Druce boosted the advantage to 11-9 four minutes later. Jack Reid notched the final marker for the battling Tillicums in the dying minutes.

Line-ups follow:

Foul Bay—A Thompson McCorkell, Ward, Druce, Hudson, Ward, Reid, Thomson, Green, Bridges, Kimbleton, Thompson 6, McBeath 3, Ellis 1, McCorkell 1.

Tillicums—Allen, Hay 1, Beckwith 2, Ellis, Ellis, Ellis

Babe Zaharias Shatters Women's Mark in Opener

CHICAGO, Aug. 3 (AP) — Babe Distrikus Zaharias slammed a record-breaking 70 in the opening women's round and claim Clarke, 8 former marine infantryman, led the men pro qualifiers with a six-under-par 66 in the All-American golf tourney today.

Clark paced a whopping field of 185 pros shooting for some $6 battle in the $10,000 masculine pot, level starting at Tam O'Shanter course Saturday.

STROKE AHEAD

The huge field wound up on the par 36-36—72 Tam layout at nightfall, with Clark finishing a stroke ahead of Pete Cooper, veteran shooter from Punta Vettra, Fla.

Three pros qualified at 68, including Ted Kroll, New Hartford, N.Y., Herman Keiser, Lima, Ohio, and Glenn Teal, Memphis, Tenn.

Mrs. Zaharias' astonishing 36-34 round on Tam O'Shanter's women's par 36-36—72 course, was two strokes under men's par in the All-American 72-hole thirty-go-round.

Babe, who collected $500 for breaking her own course record of 73 at the 1948 All-American, had seven birdies and was over women's par on only one hole, the 380-yard No. 1 which she three-putted.

Babe finished six strokes ahead of professional Betty Jameson of San Antonio, Tex., and the day's top amateur, Beverly Hanson of Pasadena, Calif., who tied for second at even-feminine-par 78.

Golf—Here's How

By SAM SNEAD
Golf's Greatest Player-Teacher

Here's a player swinging plenty well at the top of his backswing. Now, to accomplish this, your wrists should be easily under the shaft. The shaft, at the top, should be horizontal with wood, increasingly less with irons, as the left of the irons increases. All clubs head in a firm—but not loose—grip. Your left arm should be straight. Your right elbow should be down and fairly close to your right side. At the top of your backswing your weight is usually on your right foot while the toe of your left foot keeps you firmly in balance. Your left heel is lifted from the ground only enough to keep your left knee on a horizontal plane with your right. When you wind up in this way you will unwind a great shot.

(Copyright 1950, John F. Dille Co.)

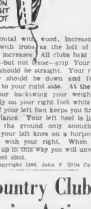

Gelding Collapses, Dies In Fifth Vancouver Race

VANCOUVER, Aug. 3 (CP) — Galada, five-year-old gelding owned by Charlie Oldfield of Vancouver, collapsed and died on the track at Exhibition Park today after finishing third in the fifth race.

The bay ridden by jockey Harry Johnson, had led part of the way in the allowance race. It collapsed about 150 yards beyond the finish line and died immediately.

The public had a bed betting day as outsiders continued to pound down in front.

Sutie Creek came on with a rush to win the first race and combined with John Up in the second to pay $118.20 on daily double tickets.

In the third, Nina Bravo paid $23.90 to win and in the fourth Lady Ireland, a prolific three-year-old, withstood the challenge of Beverly Ernest Boy to return $28.60.

FIRST RACE—
Sutie Creek (Jones) $28.30 $10.20
Darby Wild (Mason) 14.80 8.60
Mayo Lad (Ward) 6.40
Time: :23 4/5. Also ran: Black Chief, Victorious, Canada Admiral, Miss Tryst, Lady Ann, Ruth Ann.

SECOND RACE—
John Up (Mason) $6.40 $3.80 $2.60
Ruth Ann (Ward) 3.80 2.60
Mr. Judy (Jones) 2.60
Time: 1:14. Also ran: Jubilyon, Bonnie Bell, Dandy Brian, B. Chickadee, Aunty Lou, Ruth Ann.

Daily Double, $118.20.

THIRD RACE—
Nina Bravo (Ward) $23.90 $13.80 $6.20
Ali Ali (Jones) 8.80 4.80
Sunset Cruiser (Mason) 4.20
Time: :52 3/5. Also ran: Harriet's Lad, Sweet Chris, Sugar, Gene A, Vertrice Ruth, Eve Perry.

FOURTH RACE—
Lady Ireland (Mason) $28.60 $8.10 $4.40
Beverly Ernest Boy (Jones) 5.20 2.80
Mighty Gem (Ward) 3.60
Time, 1:14. Also ran: Lady Sale, Calf Creek, Lady Ann, Ruth Ann, Lady Lovely, Lauritson, Mighty Boy.

FIFTH RACE—
Lem Bet (Mason) $8.60 $3.40 $2.60
Petite Ann (Pitchfork) 8.00 4.60
Ruth Ann (Ward) 3.60
Time, 1:15.3. Also ran: Lem Hatfield, Kenny, Cherry Mallow, Perthaw, Lack of Luck, Lady Ann, Mac's Mac.

SIXTH RACE—
Bay Belting (Hernandez) $10.11 $6.80 $3.60
Lakeshore (Jones) 12.80 5.80
Silver Honor (Mason) 4.80
Time 1:42. Also ran: Jokaria Challenge, Tuxedo Baby, Sol, Sir Lancelot, Sun Blaze, Ruth Ann.

SEVENTH RACE—
Duffer of Cluth (Jones) $7.80 $3.40 $2.20
World Wide (Pepperell) 4.60 2.80
Ruth Ann (Ward) 3.60
Time: 1:13.4. Also ran: Chinook Arch, Percival, Ann Hi Oo, Plush's Mistake.

EIGHTH RACE—
Ann Hi Oo (Ward) $6.20 $3.20 $2.20
Dry Pete (Pepperell) 4.60 3.00
Lakeshore (Jones) 2.60
Time: 1:45. Also ran: Hi Meadows, Mr. Sandman, Ruth Ann, Sir Ray, Sir Dennis, Perthaw, Nathal.

Quinella: $41.20.

OVERNIGHT ENTRIES

FIRST RACE—Claiming $750, for three-year-olds and up, six furlongs.
Tuffenuff 115
Chickenshack (A. Lirada) 117
Trivia Bingo (W. Mancini) 117
Pointillier (W. Sheppard) 107
Fairway (D. Jellison) 117
Sun Overnight (Pepperell) 114
Bill's Lad (W. Ward) 117
Sir-Lad (W. Ward) 117
Fresh Dead (R. Bloom) 112
Ann Hi Oo (W. Ward) 114
Jamaica (J. Fitzgerald) 117
Also eligible:
Petite Ann (D. Jellison) 107
Ruth Dressed (D. Johnson) 107
Ruth Ready (E. Chenoweth) 107
Lem Bet (W. Mason) 114

SECOND RACE—Claiming $750, for three-year-olds and up, six furlongs.
Pinkie (W. Ward) 109
Chatterbox (C. Dodge) 109
Ann Hi of York (E. Mancini) 109
Night Ride (R. Reynolds) 113
Sunset Cruiser (W. Ward) 113
Sweet Chris (A. Lirada) 113
Vertrice (A. Lirada) 113
Ruth Ann (W. Ward) 113
Lucky Lad (J. Fitzgerald) 113
Also eligible:
Ann Hi Oo (E. Mancini) 113
Lem Bet (C. Pepperell) 113
Bill Plush (G. Wade) 113
Ruth Dressed (R. Chenoweth) 113

THIRD RACE—Claiming $750, for three-year-olds and up, six furlongs.
Pale Dawn (A. Jellison) 109
Pale Ale (W. Ward) 109
Chatterbox (C. Dodge) 109
Ann Hi of York (E. Mancini) 109
Night Ride (R. Reynolds) 113
Sunset Cruiser (W. Ward) 113
Vertrice (A. Lirada) 113
Ruth Ann (W. Ward) 113
Lucky Lad (J. Fitzgerald) 113
Also eligible:
Ann Hi Oo (E. Mancini) 113
Lem Bet (C. Pepperell) 113
Bill Plush (G. Wade) 113
Ruth Dressed (R. Chenoweth) 113

FOURTH RACE—Claiming $750, for three-year-olds and up, six furlongs.
Pale Dawn (A. Jellison) 109
Pale Ale (W. Ward) 109
Chatterbox (C. Dodge) 109
Ann Hi of York (E. Mancini) 109
Night Ride (R. Reynolds) 113
Sunset Cruiser (W. Ward) 113
Vertrice (A. Lirada) 113
Ruth Ann (W. Ward) 113
Lucky Lad (J. Fitzgerald) 113
Also eligible:
Ann Hi Oo (E. Mancini) 113
Lem Bet (C. Pepperell) 113
Bill Plush (G. Wade) 113
Ruth Dressed (R. Chenoweth) 113

FIFTH RACE—Claiming $750, for three-year-olds and up, six furlongs.
Pale Dawn (A. Jellison) 109
Pale Ale (W. Ward) 109
Chatterbox (C. Dodge) 109
Ann Hi of York (E. Mancini) 109
Night Ride (R. Reynolds) 113
Sunset Cruiser (W. Ward) 113
Vertrice (A. Lirada) 113
Ruth Ann (W. Ward) 113
Lucky Lad (J. Fitzgerald) 113
Also eligible:
Ann Hi Oo (E. Mancini) 113
Lem Bet (C. Pepperell) 113
Bill Plush (G. Wade) 113
Ruth Dressed (R. Chenoweth) 113

SIXTH RACE—Claiming $750, for three-year-olds and up, six furlongs.
Pale Dawn (A. Jellison) 109
Pale Ale (W. Ward) 109
Chatterbox (C. Dodge) 109
Ann Hi of York (E. Mancini) 109
Night Ride (R. Reynolds) 113
Sunset Cruiser (W. Ward) 113
Vertrice (A. Lirada) 113
Ruth Ann (W. Ward) 113
Lucky Lad (J. Fitzgerald) 113
Also eligible:
Ann Hi Oo (E. Mancini) 113
Lem Bet (C. Pepperell) 113
Bill Plush (G. Wade) 113
Ruth Dressed (R. Chenoweth) 113

SEVENTH RACE—Claiming $750, for three-year-olds and up, six furlongs.
Pale Dawn (A. Jellison) 109
Pale Ale (W. Ward) 109
Chatterbox (C. Dodge) 109
Ann Hi of York (E. Mancini) 109
Night Ride (R. Reynolds) 113
Sunset Cruiser (W. Ward) 113
Vertrice (A. Lirada) 113
Ruth Ann (W. Ward) 113
Lucky Lad (J. Fitzgerald) 113
Also eligible:
Ann Hi Oo (E. Mancini) 113
Lem Bet (C. Pepperell) 113
Bill Plush (G. Wade) 113
Ruth Dressed (R. Chenoweth) 113

EIGHTH RACE—Claiming $750, for three-year-olds and up, six furlongs.
Pale Dawn (A. Jellison) 109
Pale Ale (W. Ward) 109
Chatterbox (C. Dodge) 109
Ann Hi of York (E. Mancini) 109
Night Ride (R. Reynolds) 113
Sunset Cruiser (W. Ward) 113
Vertrice (A. Lirada) 113
Ruth Ann (W. Ward) 113
Lucky Lad (J. Fitzgerald) 113
Also eligible:
Ann Hi Oo (E. Mancini) 113
Lem Bet (C. Pepperell) 113
Bill Plush (G. Wade) 113
Ruth Dressed (R. Chenoweth) 113

Country Club Facing Action

CHICAGO, Aug. 3 (UPI)—President George S. May and three other officers of the Tam o' Shanter Country Club were threatened today with contempt of court for refusing to produce books and records for the grand jury.

Chief Justice Julius H. Miner of Criminal Court ordered May and the other country club officers to appear in court on August 24 bearing why they should not be held in contempt.

The grand jury wants to see the country club's books as a result of a July 6 raid in which 34 slot machines were confiscated at the swank golfing establishment.

O.C. Cricket

LONDON, Aug. 3 (Reuters) — A whirlwind partnership between Roy Marshall and Clyde Walcott today put the West Indies right on top of Surrey and was chiefly responsible for the tourists' impressive score of 454.

This gave them a first innings' lead of 272. They had taken two Surrey second-innings wickets for 28 runs when play ended for the day.

Marshall scored 148 and Walcott 104. Their 278 runs in 220 minutes for the fourth wicket failed by only four runs to equal the fourth-wicket record for the West Indies in England set up by Frank Worrell and Everton Weekes in the third cricket test match.

Today's close-of-play scores

At the Oval—Surrey 181 and 28 for one, wickets.

At Bristol—Gloucestershire 186 (Goddard 75, Emmett 39) and 108 for 3 (Emmett 41, Goddard 32).

At Nottingham—Nottinghamshire 233 and 108 for 3 (Giddins 40) and 120 for seven wickets.

At Taunton—Somerset 266 and 76 for 3 wickets (Lomax 38).

At Worcester—Essex 361, Worcestershire 128 (no fall).

At Leicester—Leicester 126, Kent 103 and 98 (no fall).

At Leicester—Middlesex 278 for six declared and 176 for seven declared (Leveson-Gower, 78 and Edrich 54 not out).

McDonald, Jago Doubles Winners

The Greater Victoria Horseshoe Pitchers' Association Rennie and Taylor double competition was completed Sunday and was won by Alec McDonald and Roy Jago.

Alec Rennie and Taylor doubles "A" and "B" combined competition will be finished this Sunday and a draw for the John A. Worthington Cup competition, enthusiastic for city championships, will be made. The competition is open to all horseshoe pitchers whether they are members of the association or not.

Captain Names 11-Man Squad To Defend Cup

NEW YORK, Aug. 3 (UNS) — Alex Man, non-playing captain of the United States Davis Cup team, named an 11-man squad today for defense of the international tennis trophy at Forest Hills August 28-27.

Gustav Paltry, Wimbledon and French champion, was named along with three members of last year's team—Ted Schroeder, Billy Talbert and Gardnar Mulloy.

Other usual members are: Tom Brown, San Francisco; Herbert Flam, Beverly Hills, Cal; Art Larsen, San Leandro, Cal.; Sam Match, San Francisco; Dick Savitt, Orange; N. J.; Vic Seixas, Philadelphia, and Tony Trabert, Cincinnati.

A team of four players will be selected from that squad to defend the Davis Cup against the winner of the interzone round between Sweden and Australia next week.

Forbes, Junior, Named to Hurl Against Stags

Norm Forbes Jr. following in his father's footsteps along the baseball trail, is scheduled to make his local debut in senior company tomorrow when Victoria Tillicums meet Port Angeles Stags at Athletic Park in the second and third games of a doubleduel series for possession of the Hart Cup.

Eagles chalked up an 8-4 victory in the opening contest of this year's series at Port Angeles last Sunday behind the pitching of Bill Prior. The American city has held the trophy, which symbolizes amateur baseball supremacy between the two cities, since 1947.

IN SECOND GAME

Forbes is expected to get the call to start the second game which will get under way at 6:30. The promising 17-year-old high school student hurled a neat six-hitter in his first senior game two weeks ago when he pitched the Birdmen to a 7-2 victory over Duncan Athletics at Duncan.

Mike Leachman has named southpaw Don McDonald to pitch for the Eagles in the afternoon contest at 3:30 with Bill Prior available for

BRIDGEPORT, Conn., Aug. 3 (AP) — Manager Al Lomoracco of the Stags, determined to hold the diversion in Port Angeles, has vetoed the intention of bringing over his second line-up for the twin bill.

Three Matches On Week-End

Three matches are scheduled in the Victoria and District Cricket League this week-end. Two will be played tomorrow afternoon and one on Sunday.

Teams will play Albions at University School and Oak Bay will meet Cloverdale at Windsor Park tomorrow afternoon at 2:30 p.m. Leaders, Brentwood and Pat's will play Alces at Beacon Hill Park in the singleton on Sunday.

Remember When . .

Hon. R. C. Matthews' Canadian cricket team neared the end of its triumphant English tour by defeating the Royal Air Force team by four wickets. That was 14 years ago today. The Canadian team won seven games, drew seven and lost one.

Baird has weighs four to five times as much by volume as boxer Jay

Grapples Tomorrow

BOB DeMARCE,

Rugged matman fashioned to stir fans. DeMarce will match holds with Gus Johnson in one-fall bout to open Rocky Brooks' weekly card at Memorial Arena tonight. Feature bout, pits Soldat Oolay, the Bearded Russian, against popular Jack Kiser, while Frank Scikasy meets Cal Roberts in semi-final. First bout starts at 8:30 p.m.

Mrs. Harris Wins Silver Division

Mrs. T. Harris won the silver division of the August medal competition by posting a net 77 at the Royal Colwood Golf and Country Club. Mrs. H. Valo topped the bronze division with a net 81. Mrs. Harris also captured the July medal competition with a net 77 and Miss Mildred Mahoney took the bronze division with a net 80.

Miss Margaret Mahoney captured the silver division honors in the July par competition, while Mrs. M. Burnett won the bronze division.

Mrs. A. Dowell won the silver division of the May and June selects competitions with a net 73 1-3, and Mrs. A. Strutt won the bronze division with a net 77 1-3.

Druggists Win Knockout Series

The junior division of the Minor Baseball Association completed its schedule last night with the final games of the knockout series. Druggists were the winners as they set down Farmers, 10-1, behind the two-hit pitching of John Mathews.

Lloyd Zoltowsky was the big gun for the winners. He knocked out three hits including a triple, in four trips, and drove in four runs.

Tigers Sweep Series From Yankees As Houtteman Pitches Three-Hitter

HOW THEY STAND

AMERICAN LEAGUE

	W.	L.	Pct.	G. B.
Detroit	67	35	.657	
Cleveland	61	38	.616	3½
New York	61	38	.616	3½
Boston	60	38	.612	4
Washington	59	41	.590	5½
St. Louis	49	50	.495	16½
Philadelphia	45	54	.455	20½
Chicago	40	60	.357	26½

NATIONAL LEAGUE

	W.	L.	Pct.	G. B.
Philadelphia	58	41	.586	
Boston	57	42	.576	1
Brooklyn	53	46	.535	5½
New York	52	47	.525	6½
St. Louis	51	48	.515	7½
Chicago	51	48	.515	7½
Cincinnati	47	52	.475	11½
Pittsburgh	31	68	.313	27½

Detroit's revitalized Tigers yesterday completed a sweep of a three-game series with the New York Yankees. The Tigers took the finale, 1-2, behind the six-hit pitching of Art Houtteman to boost their American League lead to two and a half games over the idle Cleveland Indians. The Yankees fell to third place, three full games off the pace.

MIZE HOMERS

The Tigers drove starter Ed Lopat to the showers in the first inning with a four-run rally highlighted by Vic Wertz' bases-loaded double. Houtteman lost his shutout in the fourth when Johnny Mize homered with one runner aboard.

In the only other junior circuit game, Randy Gumpert of Chicago White Sox and Hank Wyse of Philadelphia Athletics hooked up in a classic pitchers' duel with the former winning out, 1-0, on Eddie Robinson's triple and Hank Majeski's single in the seventh. Rookie Chico Carrasquel singled in the sixth to run his hitting streak to 22 consecutive games.

Boston Braves and St. Louis Cardinals were the lone National League clubs to see action, with the Braves using the opportunity to vault into second place over the idle Brooklyn Dodgers. The Braves combined Vern Bickford four-hit pitching with home runs by Bob Elliott, Sam Jethroe and Walker Cooper for a 5-1 victory over the Redbirds. The victory was Bickford's 13th against seven defeats.

AMERICAN LEAGUE

Philadelphia 000 000 000—0 4 1
Chicago 000 000 100—1 5 1
Batteries: Wyse, Kinder (8) and O'Neill; Gumpert and Mayo.

Detroit 000 000 2—2 6 0
New York 000 000 1—1 6 1
Batteries: Lopat, Benton (4), Trucks (7) and Berra; Houtteman and Ginsberg.

Boston 000 110 000—2 8 0
St. Louis 000 100 10x—3 8 1
Batteries: Braves Wilds (8) and Sisler; Cards Rudolph and Pesky.

Home runs: St. Louis—Brownswood 4th, Boston—Elliott 4th, Jethroe (1st game), Cooper 7th.

INTERNATIONAL LEAGUE

Baltimore 3, Toronto 1
Montreal 2, Rochester 1
Springfield 4, Buffalo 2
Jersey City 3, Syracuse 1

NATIONAL LEAGUE

Philadelphia 000 000 000—0 4 1
Chicago 000 000 100—1 5 1
Batteries: Wyse, Kinder (8) and O'Neill; Gumpert and Mayo.

Brooklyn 000 000 000—0 4 1
New York 000 000 000—0 4 1
Batteries: Loes, Branca (8) and Rice; Jansen and Mancuso.

St. Louis 000 000 000—0 4 1
Boston 000 000 10x—1 8 1
Batteries: Brecke Wilds (8) and Sisler; Bickford and Cooper.

Home runs: St. Louis—Brownswood 4th. Boston—Elliott 4th, Jethroe (1st game), Cooper 7th.

INTERNATIONAL LEAGUE

Baltimore 3, Toronto 1
Montreal 2, Rochester 1
Springfield 4, Buffalo 2
Jersey City 3, Syracuse 1

AMERSHAM—Buckinghamshire, England (CP)—The parish clock has been set going again after being stopped for 27 years.

At Cunninghams

Summer Drugs and Sundries

BATH BRUSH WITH REMOVABLE HANDLE $1

Woodbury Soap	10c or 3 for 29c	Mountain Pine Bath Oil	75c
Palmolive Bath Size		Nail Brushes	50c
Soap	14c or 2 for 27c	Face Cloths	15c and 25c
Cunningham Gold Cream		Old Spice Bath Powder	1.25
Bath Soap	14c or 12 for 1.59	Coty's Toilet Water with Atomizer	2.25

VETO CREAM DEODORANT 39c

Mum Cream Deodorant	39c	Stopette Deodorant	1.25
Odorono Liquid Deodorant	65c	Du Barry Dainty Dry Liquid	1.25
Etiquet Cream Deodorant	39c	Du Barry Dainty Dry Cream	1.00
Neet Cream Deodorant	39c	Fresh Cream Deodorant	39c

SHAMPOO 4-oz. Travel Size Cocoanut Oil 35c

Prophylactic Stranzit Brush	1.98	Lemon Oil Shampoo	35c
Vaseline Hair Tonic	55c and 95c	Rayve Shampoo	29c, 55c and 95c
Brylcreem Hair Dressing	29c and 49c	Lustre Creme Shampoo	33c, 55c and 1.00
Carolina Pine Tar Shampoo	35c		

LYPTODENT Breath, Teeth, Gums 3-Way Tooth Paste 35c

Popsodent Tooth Powder	25c and 45c	Ipana Tooth Paste	25c, 45c and 69c
Ammident Tooth Powder	29c and 59c	Colgate's Tooth Paste	25c, 45c and 75c
Dr. Lyon's Tooth Powder	25c and 43c	Lyptol Antiseptic	29c, 49c and 89c
Dr. Lyon's Ammoniated Powder	49c	MacLean's Tooth Paste	29c and 47c

FRIENDLY SERVICE Cunninghams CUNNINGHAM DRUG STORES LTD.

AUGUST SPECIAL!

3 TIES CLEANED ONLY 25c

IN VICTORIA NEW METHOD G.8166 IS BEST!

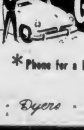

*Phone for a Bended Rectangle...

Launderers · Dyers · Dry Cleaners · Fur Storage

This advertisement is not published or displayed by the Liquor Control Board or by the Government of British Columbia.

COLONIST CLASSIFIED WANT ADS

Colonist Want Ads for Results
Open 8 A.M. to 8 P.M.

Call Empire 4111 for Colonist Classified

The Daily Colonist

CLASSIFIED RATES

Up per line per day: 3½c; 3 consecutive days, 6½c per line for 1st day; 5½c per line for 2nd day; 4½c per line for 3rd day. Minimum charge for consecutive insertions (all) Sunday single insertion 1½c per line. Classified display, double rate. Minimum advertisement, line. Terms.

Births 25 per insertion.

Deaths, Personal Notices can exceeding 10 lines, $1 for first insertion and $1.00 for each subsequent insertion. Each additional line 10c daily.

Marriages, In Memoriams Notices, Cards of Thanks, Lost and Found, Coming Events, Auctions, Lodge Notices, Meetings, Dances, Entertainments, Lectures, Classes, Etc., 10c per line per insertion. Minimum charge 50c.

Any claim for refund on account of error or omission must be made to Daily Colonist within one day of the error or omission appearing. Allowance will not be allowed.

The Colonist will not be responsible for more than one day's incorrect insertion of any advertisement received by them than the above.

When answering Box Number advertisements do not enclose actual valuables.

1 BIRTHS

MARA—At Victoria General Hospital, August 3, to Mr. and Mrs. John H. P. Mara, 1470 Rockland Avenue, a son, Ian Stephen, a daughter.

TWANGEY—To Mr. and Mrs. Theodore (of Forest Avenue, on August 3, 1950, at St. Joseph's Hospital, a daughter, Lynda.

2 MARRIAGES

CAMPBELL-SETTRAM — Mr. and Mrs. Frank W. Settram, 1867 Cedar Hill Road, Victoria, B.C., wish to announce the marriage of their daughter, Jean Elizabeth, to Mr. Donald Ian Campbell, son of Mr. and Mrs. Robert A. Campbell, Quesnel, B.C., on Saturday, July 29, 1950, at Christ Church Cathedral, Victoria, B.C., the young couple to their future on August 19 2180 Quadra Street, Victoria, B.C.

SEBASTIAN-RYSCOTT—A quiet wedding took place at Christ Church Cathedral on July 29, uniting Edith, daughter and son of Mr. and Mrs. P. Ryscott, 1341 Richardson Street, and Ernest, son of Mr. and Mrs. Ernest J. Sebastian, of Alice Warden, Wash., U.S.A., Judge Cecil Clark officiating.

3 DEATHS

ATKINSON—Passed away on Friday, July 28, 1950, at Victoria, B.C., Ernest Edgar Atkinson, aged 64 years, of 1200 Cedarwood Avenue, born in Yorkshire, England, son of the late Mr. and Mrs. Atkinson, of Yorkshire, England, husband of Ethel M. Tasker, and son daughter, Mrs. Ivy Hodgson.

Funeral service will be held on Monday, August 7, 1950, at 2 p.m. in Hillside Chapel, Rev. Canon Cecil Cooper officiating. Interment Victoria Memorial Park. Friends please kindly accept this intimation.

BRATT—At 2 o'clock on Thursday, August 3, 1950, Ben Cecil Bratt, of Rockland Avenue, aged 68 years, husband of Jessie Bratt, father of Mrs. Ruth Bechtel, The funeral service will be held Monday, August 7, 1950, at 2 p.m. in the Chapel of Thomson Funeral Home, Rev. Canon Cecil Cooper officiating. Interment Victoria Memorial Park. Friends please kindly accept this intimation.

CAMERON—In Victoria, B.C., on August 1, 1950, Mrs. Martha Cameron, in her 90th year, widow of the late Mr. Cameron, mother of Mrs. Ethel Cameron, Victoria, England, and of Victoria for the past 40 years, and of the late Mrs. Cameron, mother of the late Mrs. Ethel Cameron, Victoria, and the late Mrs. Cameron, mother of the late Mrs. Ethel Cameron, Victoria, and of Mrs. Ethel Cameron, Victoria, and of Mrs. Cameron, Victoria, and of Mrs. Cameron, Victoria, and of Mrs.

21A BUSINESS PERSONALS

KEEP YOUR NEW CAR NEW LONGER

DAVIS MOTORS UNDERSEAL TREATMENT

This remarkable sealer is applied on the bottom of your car for 24 hours of hard usage. Guarantee for the life of your car. Call us for an estimate Monday 384 8195.

Your PONTIAC SOUP, TAXICABS, G.M.C. TRUCK Dealer

DAVIS MOTORS LTD.

G 6134 900 FORT STREET G 6134

Have you old jewelry or diamonds that you would like to be made? Let NIBLOCK BROS. LTD. Jewelry Manufacturers, Jewelers, Diamond Setters, specialize in custom work and making new jewelry. Reasonable prices. Diamonds, watches, jewelry, silverware, clocks, repaired. Gold, Silver, Diamond Buyers. Phone 424-2 Fort Street.

BIRKS

700-708 YATES ST. at Douglas G 5161

R. G. HANLEY

Jewelry Manufacturer

All custom work, remodeling and repairs a specialty. 1122 Government Street. G 5112

21B HAIRDRESSERS AND BEAUTY SPECIALISTS

A. L. TYPES OF BEAUTY CULTURE—Hair Cutting, Permanent and Marcel Waves, Facials, Manicures, Hair Tints, Vogue Beauty Shop. G 6112

"IT SUITS FOR OUR TWO-PLUS-ONE permanent wave, shampoo and set, $5.00. Phone 384 8111. Ladies' Hairdressing.

PERMANENT WAVE EVERY CUSTOMER is a satisfied one at Brown's Beauty Salon, 760 Yates Street. G 6442

LOOK 5 DAYS WITH THE NEW HAIR STYLE—Marcel in Prince Beauty Salon, 734 Yates Street. G 7344

IT'S YOUR HAIR IN A HOLIDAY MOOD for Texas Crude, Hollywood Brown Sugar, Platinum Blonde, Ash Blonde, Brown Sugar, Auburn, Auburn Highlights. Shop & Shop.

NEW REFRESHING, LUXURIOUS HAIR SET at the La Francia Beauty Salon. Our Permanent Waves are Guaranteed for Lasting Loveliness. La Francia Beauty Salon. 724 Fort Street. G 7112

"IT'S GERMANETTE — FINE HAIR is up-to-date. Germanette Beauty Salon, Rock of Ages Chambers. G 6911

GERMANETTE Beauty Salon, 614 Broughton St. G 6911. Permanents, Expert Haircutting.

FIRST-ART BEAUTY SALON — PERMANENT WAVE, $5.00 and $6.50. 1506 Quadra. G 8331

BEAUTY CHAMPIONS — Permanent Waves, Hair Cutting. 1506 Quadra St. G 8331

22 EDUCATIONAL

I'M PREPARED — BUSINESS, SECRETARIAL, Accounting, Shorthand, Typewriting. Spencerian Business School.

LOCAL BUSINESS COLLEGE. 1406 Douglas. Phone G 7111. Enrolment Now.

24 MUSIC

PIANO

PIANO SCHOOL OF PORTLAND, OREGON. Free Catalog. (Pianist and Teacher—Ada Tate Brown)

25 DANCING

ACADEMY DANCING, FOXTROT—Modern ballroom, ballet, tap, Highland dances. Summer rates. G 7847. 1020 Douglas.

26 DRESS-MAKING

FLOURISH—TAILORING OR BAND-INSPIRED Redressed Hairdresses. 1003 Fort. G 6481

NEW, YOU SAVE $ $$$ $.

THRIFTY DRESSMAKING AND TAILORING by Mrs. Jim Lake prize 30 years' experience. Phone 384 8111. Ladies' Hairdressing. Reasonable charges. Satisfaction. All work guaranteed. G 8109

27 LOST AND FOUND

LOCKING—ON SALE DAY AVENUE, 6410 or Infirmary glasses with plastic frame G 8477.

LOST—ON MOUNT TOLMIE JULY 31, Ladies' Gold Watch, Sentimental value. Reward. Phone G 2861 or G 8651.

LOST—LITTLE BOY'S TRICYCLE. Missing since Friday and also Barbie, in vicinity of Sidney Ave.—Reward. G 6311.

LOST—LADY'S GOLD BULOVA WATCH, 2 with gold link bracelet. Reward. Phone G 8111.

LOST—LADY'S WHITE PURSE AT Fairfield and Cook. Call G 8466.

LOST—RED RED GLOVES BETWEEN 18 Fairfield Road and on Douglas. G 8466.

28 BUSINESS DIRECTORY

BUILDERS

ALTERS BUILDERS—NO JOB TOO BIG or too insignificant. Good workmanship and dependable service. G 8111.

ESTIMATE BUILDERS AND REPAIRS—Alterations, hardwood floors, cabinets, Reasonable rates. Reliable work. Phone G 8466.

ALL TYPES BUILDERS AND LOAN—Alterations, large or small jobs. Phone G 8466.

LAWRY BETTER BUILDERS, Estimates Free. Phone 384 8111 Sam Hillman Manager.

BUILDERS AND CLEANERS. Specializing in painting, decorating, back filling. The right material for perfect finish. Phone G 8466 Day or Night.

BUILDING, LAND CLEARING, ROAD BUILDING, excavating and bulldozing. G 8466. Before 8 P.M. Evenings G 7112

BUILDERS — J. D. THOMPSON G 8466

COPLEY BROS.

Bulldozers, Shovels and Land Clearing. Medium and Light Bulldozers. Phone G 8466 or 384 8111 EVENINGS.

EVANS, COLEMAN & JOHNSON BROS. LTD.

Plastering and Stucco Work. Phone G 8466 Day or Night.

CATHOLIC SUPPLIES

STATUARY, Fonts, Prayer Books, Office Readers, 806 Richards, Vancouver B.C.

CARPET CLEANING

FALL CARPET RUG AND UPHOLSTERED Cleaning. $.10 Cleaning and mothproofing. Phone 384 8111 Ladies' Hairdressing. Ladies' Hairdressing.

CARTAGE AND DELIVERY

THE DIME' MESSENGER G 5334

Delivery Service

Light Delivery of All Sizes

Parcel — Baggage — Moving

We Deliver on Every Street in the City

Dials a Day

BIRK CORNCORANT STREET

COPPER SALES AND SERVICE

COPPER SALES AND REPLACEMENT PARTS for Hot Water Heat Copper Coils. Phone 1706 Douglas Street. Phone 384 8111.

COAL AND WOOD

BELLEMONT DYELAND FIR

A BARGAIN FOR BELLEMONT DRY Dyeland Fir Wood. Cut to your stove length. Phone 384 8111 Ladies' Hairdressing. Ladies' Hairdressing.

DRYLAND CHOPPED WOOD

DRY—READY TO STOVE ALL SAND FIRWOOD

CORD $6.50 Cords $12.00

DRYLAND DOUGLAS FIR

BIG BLOCKS AND SLABS

Day and Night, 8-900—Day, 8 5402

Cowichan Lake Wood Co.

A BARGAIN

FIR—Two Weeks Only—FIR

We have a good supply of fir cut-lengths ready for your stove. Phone 384 8111 Ladies' Hairdressing. Ladies' Hairdressing. Range Furnace and Fireplace. For immediate delivery

CALL G 5524

1 cord $9.50

2 cords $18.50

3 cords $26.50

We also have the 1 fir double-screened sawdust. 2 cords, only $6.

A GOOD GRADE OF

ALBERTA COAL

AT BACK ON TOP

FOOTHILLS LUMP $14.00

FOOTHILLS NUT $13.50

FOOTHILLS BRIQUETTES $13.50

Immediate Delivery

ACME FUEL

G 2922 G 4581

WOOD AND SAWDUST WANTED. Phone 384 8111 Ladies' Hairdressing. Ladies' Hairdressing.

WANTED—WOOD ALBERTA FUEL COAL. Phone 384 8111 Ladies' Hairdressing. Ladies' Hairdressing.

KIRK COAL CO. LTD.

G 2361 "Dry Wood Year" 1350 Broad St.

SAWDUST SPECIAL

Delivered No. 1 fir sawdust, clean, screened, guaranteed dry, $10 per cord. Phone 384 8111 Ladies' Hairdressing. Ladies' Hairdressing.

ATOM LUMBER CO.

312 JOHNSON STREET PHONE G 2340

Evenings: G 8115

FIR — FIR

Best Fir for BLOCKS AND SLABS

Sawdust, Fir Sawdust, Fir Sawdust, $10.00 cord. Fir Sawdust, Fir Sawdust, shavings. G 7812

No 1 Fir sawdust, dry, handy to stove, $10 cord. Phone G 7812.

CLARENCE ELLIS

Your Dependable Fuel Dealer

DRYLAND WOOD

DRYLAND MILLWOOD

DRY—READY TO STOVE

No 1 fir double-screened sawdust, medium or fine, $10 per cord.

—IMMEDIATE DELIVERY—

BARTON & BURNFIELD

G 8058 Day or Evening G 2411

ELECTRICIANS

A COMPLETE ELECTRICAL SERVICE—Electrical Wiring, Repairs, Phone G 7112

COMPLETE WIRING SERVICE—FREE estimates. Phone G 7112 G 3116.

ELECTRICAL REPAIRS

HOUSE WIRING, MOTORS REWIRED. Electric hot-water heaters. Electrical Repairs. Reasonable prices. Phone G 7112 G 3116.

FLOORING

LOOK 5 DAYS WITH THE NEW HAIR STYLE—Marcel in Prince Beauty Salon, 734 Yates Street. G 7344

ARTISTIC FLOOR COVERING. MOTTLED and Solid shades, Linoleum Rugs. Sanitary Floor Coverings. Phone G 7112

FLOOR SANDING AND FINISHING—Floors like new. Reasonable rates. Phone G 7112

VICTORIA FLOOR CO. CARPET SAVERS. Floor Sanding and Finishing. Floors and Stairs. Immediate service. Free estimates.

FLOORS SANDED AND REFINISHED—Floors like new. Phone G 7112

GUARANTEED FLOOR SANDING AND Finishing. Free estimates. Phone G 7112

FLOOR SANDING

A FIRST-CLASS JOB OF SANDING and Finishing. Reasonable rates. Modern Floor Co.

A SECTION JOB AT LOW COST WHEN Floors are sanded and finished. Phone G 7112

FLOOR SANDING AND FINISHING—Floors like new. Reasonable rates. Phone G 7112

VICTORIA FLOOR CO. CARPET SAVERS. Floor Sanding and Finishing. Floors and Stairs. Immediate service. Free estimates.

FLOORS SANDED AND REFINISHED—Floors like new. Phone G 7112

GUARANTEED FLOOR SANDING AND Finishing. Free estimates. Phone G 7112

FLOOR POLISHING

TRY THE NEW FLOOR SANDING EXPERTS. A cleaned, sealed and polished floor—Guaranteed. G 8466 or G 8466.

A SECTION JOB—MODERN WOOD Floors sanded and finished. Reasonable rates. Phone G 7112

GARDENS

GLASS AND MIRRORS

PACIFIC GLASS LTD.

1323 GARDENA AVE. — OFFICE — G 8141

ON MARCH 1ST — NOW OPEN — G 8466

GUT CUTTING

WE CUT WHILE YOU WAIT & A Jobber's Job. Guaranteed Gutters.

LAWN MOWERS

A 1 LAWN MOWER SHARPENING—Lawn Mowers Sharpened, Lawn Mowers Repaired, Lawn Mowers Bought and Sold. Lawns, Mowers, Rent, Exchange, Sales. Phone G 8111. Phone G 8466 Day or Night.

LAWN MOWERS AND POWER MOWERS Sharpened, Lawn Mowers Repaired, Lawn Mowers Bought and Sold. Lawns, Mowers, Rent, Exchange, Sales. Phone G 8111. Phone G 8466 Day or Night.

LAWN MOWERS, RAKES AND TOOLS. Lawn Mowers Sharpened. G 8111.

LAWN MOWERS SHARPENED, COLLECTED and Delivered. Quick service. Prices Key Shop, 647 Fort. G 8231.

LAWN MOWERS — RAKES AND ALL Garden Tools Sharpened. 611 Pandora Avenue. G 8111.

LIGHTED REPAIRS

POINSETTIA REPAIRS, WHILE YOU Wait. Bikes, Toys. 705 Fort St.

MOVING AND STORAGE

A LIGHT SERVICE CO.—MOVING, SHIPPING, Packing, Crating, Light Delivery Service. Phone G 8111 and G 8466.

OIL BURNER SERVICE

CYCLONE OIL BURNERS INSTALLED—Burners overhaul. Free estimates. Green's Appliances. G 8411.

PAINTING AND PAPERING

FOR PICTURE-FRAMING—DIGDON'S

SAWS AND KNIVES

BARING IN YOUR PLANS ON LIMIT FOR Saws and Knives. Phone G 8111

Phone G 8111 738 Cook Street

SHOEING

TOOL REPAIRS & INSTALLATION CO

Authorized Sales Dealer

Sales and Service Repairs — Orders Taken for Appliances or Stoves

906 FORT STREET.

BROCK SUPERSTRUCK ROOFING & INSULATING CO.

Established Since 1910

1206 Douglas Street. Phone G 8466

Night Phone G 8466

TO ROOF OR TO INSULATE

Call Brock Roofing and save a dollar. Can roofing or insulating, roofing repairs, Free estimates. Phone G 8466 Day or Night. Free estimates.

TO ROOF OR INSULATE

Call Brock Roofing and save a dollar. Can roofing or insulating, roofing repairs, Free estimates. Phone G 8466 Day or Night. Free estimates.

PARKS, JOHNSTON, LTD.

Tin Jobbers St.

Sawdust $ Shell — $ 8422

BUSINESS STAMPS

FOR RUBBER STAMPS — DIGDON'S

SHAVER REPAIRS

ELECTRIC SHAVERS REPAIRED AND Serviced. Elbergers, 721 Fort.

TILE WORK

TILE WORK ESTIMATES GIVEN ON PRIMES for Sewer and non-sewer Phone Quality Tile Co. G 8466.

UPHOLSTERING

FOR GOOD UPHOLSTERY REPAIRS Chesterfields, mattress refilled, Phone Jubilee Upholstery. G 8111

29 BUSINESS DIRECTORY

BUSINESS OPPORTUNITIES

BAGEL BAKERY—PROFITABLE BUSINESS Opportunity with Bagel Bakery. Ideal for Married Couple. Phone G 2861 108 Johnson St. Phone G 2861

DRY & QUICK, UPHOLSTERERS Prompt and Modern

FIRE PROTECTION AND DELIVERY

1896-1954 FIRE ALARM SYSTEM PHONE G 8411

WINDOW CLEANING

WINDOWS CLEANED, FLOORS POLISHED, Ground and Sweeping service. G 8466

30 PROFESSIONAL DIRECTORY

ACCOUNTANTS

CAPITAL ACCOUNTING SERVICE, 1122 Government Street, Public accountants, Auditors, Income Tax Consultants, Systems installed. G 8411 evenings G 8466.

BONDSMAN

EXPERIENCED ACCOUNTANT WILL undertake any work, Reasonable Rates. Phone G 8466.

CHIROPRACTORS

Specialty Chiropractic — Neurocalometer — Electrocardiograph. 1120 Broadway Street. Phone G 8466

MASSEUSE

G. G. SIMPSON, MASSAGE AND ELECTRO-THERAPY. G 8466.

ORTHOPAEDIC PHYSICIANS

G. E. TAYLOR, ORTHOPAEDIC PHYSICIAN and Surgeon. 201-2-3 Jones Block 722 Fort Street. G 8466.

PATENT ATTORNEYS

ALBERT E. HUNT, PATENT ATTORNEY. 716 Bank of Toronto Building, Victoria.

PUBLIC STENOGRAPHERS

PUBLIC STENOGRAPHER, 102-1274 Fort Street. Letters, Affidavits, Statements, etc.

38 GARDENS AND SUPPLIES

A COMPLETE TREE SERVICE

Phone G 8466

40 FOR SALE—MISCELLANEOUS

BUILDING MATERIALS

ALL TYPES OF BUILDING MATERIALS. Phone G 8466 Day or Night.

CEMENT MIXER FOR RENT (LONGSON) Phone G 8466 Day or Night. Free estimates.

GRAVEL — CEMENT GRAVEL, GOOD Gravel, Cement Gravel, Sand, Fill. Phone G 8466 Day or Night.

LUMBER TO YOUR CITY—CHEAP. 2 X 4 and 10 x 12 Timbers. Cheaper than Mill Prices. Phone G 8466 Day or Night.

SAWALL LUMBER CO. OFFER THE BEST and Most efficient Delivery Service.

Phone G 8466 Day or Night.

2000 FEET GOOD SEASONED BRIP. 18 ft. x 36 ft. 36 lineal feet. Phone Delivered $ 8466.

EQUIPMENT FOR RENT

SHOVELS, CRANES, DRAGLINES, Bulldozers. Phone G 8466 Day or Night.

STEWART & HUDSON LIMITED

HOME BUILDER AND DEPARTMENT STORE

Come down and see us for this month's remarkable special. Making many, very additional stocks has made it necessary to clear some of our lines of stock. These items are in perfect condition and are discontinued patterns and colors but may be used in any home. Come in and see them or just and be proud behind our counter.

Plastic Mouldings in Chesterfield and Lamp Bases, Lamp Shades, Table Lamps, Pine Mouldings, Air Pine.

Plastic Mouldings in Chesterfield and Lamp Bases, Lamp Shades, Table Lamps, Pine Mouldings, Air Pine.

Regular price $24.00 now $16.00 Regular price $16.00 now $10.00 Regular price $8.00 now $5.00

Plastic Mouldings in Chesterfield and Lamp Bases, Lamp Shades, Table Lamps, Pine Mouldings, Air Pine.

Regular price $24.00 now $16.00 Regular price $16.00 now $10.00 Regular price $8.00 now $5.00

Here's a chance to get a shade for job lot with 2 drawers, a large enough to fit your table or 4" and 6½" sizes, choice of 2 colors, regular $2.00 now $1.00

Also a few Chesterfield Lamp Bases, brown, 3-piece cone and, regular $17.00 for now

Just painted metal lamp for all purposes, 3 sizes, 3 colors, regular $2.00 now $1.00

Also a few Chesterfield Lamp Bases, in the volume, a gold-brown metal, regular $18.00 now $10.00 and $8.00 now $5.00

40 FOR SALE—MISCELLANEOUS

LUMBER SPECIALS

2x4 dressed utility grade, 8 feet, 10 cents per foot, 10 pieces, 10 cents per foot.

2x4 and wider dressing grade No. 2 — 10 cents per foot, 10 pieces, 10 cents per foot.

For those and other bargains in building lumber see our yard and call our Warehouse.

Stewart & Hudson Ltd.

408 GORGE ROAD G 3171, G 3412

ATOM LUMBER CO.

SPECIALS

All prices are for cash and include sales tax.

½" boards all widths — $20.00

2x4 Utility grade — $20.00

1x6" Tongue and groove — $40.00

2"x4" Shiplap — $40.00

2"x6", 2"x8" and 2"x10" 8ft — $40.00

2"x4" Shiplap — $40.00

Rough boards, random widths — $30.00

We are open and are down tonight on your specifications, any of very good lines, in our yard. Call us for your requirements. Call us for your lumber number to expedite delivery. Phone G 2340 Evenings G 8115

Free Delivery

312 JOHNSON STREET, WEST

Across from the B. C. Electric Building

Phone G 2340 Evenings G 8115

R. A. Green Lumber Co. Limited

1601 DOUGLAS STREET

BUILD WITH PANELS OR OTPROC

1/2" Plywood Sheathing 4'x8' sq. ft. $2.50

1/2" Plywood Sheathing 4'x8' sq. ft. $2.50

Cyprus Sheathing, 1'x8' sq. ft. 20

BARS — DOORS — FRAMES

DETAIL WINDOWS — CABINETS

HARDWARE

BAPCO SEATS — CONSTRUCTION

FACTORY: G 7812 OFFICE: G 2613

LUMBER SPECIAL

1x4 DO 10c per foot, 10 pieces, 10c per foot.

2x4 DO 10c per foot, 10 pieces, 10c per foot.

Plywood Cutings, assorted sizes and qualities, Must be cleared at 2c per foot. Use for blocks, ordinary cutting.

Visit Our Yards for These and Many Other Bargains

VICTORIA RETAIL LUMBER YARD

1101 GOVERNMENT ST. G 8111

(Just Two Blocks Down From The "Bay")

40 FOR SALE—MISCELLANEOUS

A WINDOW SASH

FOR EVERY PURPOSE AT

MOORE-WHITTINGTON'S

(All 1 3-8" thickness)

DBS LIGHT

2'x3"	$2.50
2'x4"	$2.60
2'x5"	$2.70
2'x6" 36 in.	$3.00
2'x6" 36 in.	$3.00

TWO LIGHTS

2'x3"	$3.50
2'x4"	$3.70
2'x5"	$3.90
2'x6" 36 in.	$4.00
2'x6" 36 in.	$4.00

THREE LIGHTS (Tier)

2'x3"	$3.50
2'x4"	$3.70
2'x5"	$3.90
2'x6" 36 in.	$4.00

THREE LIGHTS (Tier)

2'x3"	$3.50
2'x4"	$3.70
2'x5"	$3.90
2'x6" 36 in.	$4.00

BASEMENT AND BARN SASHES

THREE LIGHTS

1'x16"	$3.45
1'x20"	$3.60

FOUR LIGHTS

1'x16"	$3.60
1'x20"	$3.75

SIX LIGHTS

1'x16" 2'x8"	$4.50
1'x20" 2'x8"	$4.75
1'x16" 2'x10"	$5.00
1'x20" 2'x10"	$5.25
1'x16" 2'x12"	$5.50
1'x20" 2'x12"	$5.75

Come down to our showroom, we're next to the Zoo.

MOORE-WHITTINGTON LUMBER CO. LTD.

Turn West at the Pandora Broadway, Two blocks down Hillside

3651 BRIDGE STREET. B 1168

BUILDING SUPPLIES

EVANS, COLEMAN & JOHNSON BROS. LTD.

TRD-MIX CONCRETE

SAND AND GRAVEL

CRUSHED ROCK

BUILDERS

CONCRETE CHIMNEY BLOCKS

COMMON AND FACE BRICK

ROMAN BRICK

WHITE BRICK

WALLS-AND AND LATH

INSULATION

PLASTERS

DRAIN AND SEWER PIPE

EXCAVATING

Let us your requirements, we specialize and customers with our advanced building materials. Call us for your requirements. Call us today and service everything through us.

EVANS, COLEMAN & JOHNSON BROS. LTD.

2600 WHITNEY PLACE SEASON 5134

"Serving Victoria 36 Years"

AT MACK AND TOMMY'S

A large Chesterfield in good condition $27.50

A Wine and Green Chesterfield Chair ... $32.50

Dark and Cutting Table ... $17.50

An old Walnut Chesterfield Dresser ... $32.50

Four strong Kitchen Chairs ... $9.00

HOLMAN & CANNON

Furniture

701 JOHNSON ST. B 8412

GIGANTIC

AUGUST FURNITURE

SALE

NOW!

STANDARD FURNITURE CO.

RIGHT THROUGH—YATES TO VIEW

3 FOR 300

Yes — all the essentials on our "Start a Home" Plan for Bride's Items for 300

HUMBER'S WAREHOUSE

Your Government Bond Dealer

Between Chemainus Road

AMBASSADOR HOME SERVICE

CHESTERFIELDS — CHAIRS — RUGS

Chairs in vinyl covers, Chesterfields (not covered) Rugs for use the same day. "Our Specialties are Service"

CLEANS — DISINFECTS — DEODORIZES

Pine Sensation Disinfectant

Sensation Dip is in Million Bottles!

KILSHAWS THE AUCTIONEERS

1115 FORT STREET PHONE G 8441

We Will Buy Your Furniture Cash

Purchasing and Selling

We Do Not Sell Or Buy

ENGLISH, $ SERVER

$39.50

Pure rubber Heater hose 3/8" x 1½" — 49c

BICYCLES overhauled — $3.75

40 FOR SALE—MISCELLANEOUS

MISCELLANEOUS

STROMBERG-CARLSON SALES AND SERVICE

McLennan, McFeely & Prior

1400 GOVT. ST. G 1111

REFRIGERATION SALES AND SERVICE

IMMEDIATE DELIVERY ON A BRAND-New Guaranteed Electric Refrigerator. 10 cu. ft. Frigidaire, $299.50. Also 7 cu. ft. $199. Phone G 8466 Day. Phone G 8466. Evenings G 8466.

FRIGIDAIRE

SALES AND SERVICE

McLennan, McFeely & Prior

1400 GOVERNMENT ST PHONE G 1111

We Do a Stand-Up Job On a Roadman Furnace!

Don't put off repairing your furnace for another year. Call us today and we'll be glad you called us today

SOUTHALL STOVE CO.

1400 CORNCORANT G 2661

TRADE IN YOUR OLD RANGE

On the New CORDOVA OIL RANGE. Time, cash, terms—no obligation.

C. TAYLOR

HOME APPLIANCES

1400 CORNCORANT STREET B 1881

FURNACE COMPLETE

Complete with hot-air grate and fastening. Use for cellar, or for a small dwelling. Complete with hot-air grate and fastening. Also repairs to furnaces. Phone G 8466.

MASSAGERS

MASSAGE YOURSELF AT HOME. Electric Massagers, Vibrators, Electric Massage Chairs. Phone G 8466.

LIGHT SHOPPING CENTRE BICYCLES 1950 with 3 speeds, hub brakes, Dunlop tires, 1 year old ... $79.50

1948 MODEL HORTON 26" C.C. Bicycle, hub brakes, 3 speed, Dunlop tires ... $69.50

1948 GIRLS' 26" C.C. B.S.A. B.M.C. ... $69.50

1931 INDIAN SCOUT, GOOD CONDITION, Extra Fits in second offer, must go. G 8466

LES BLOW'S MOTORCYCLE SALES

Offers You These Outstanding

1946 Harley Davidson Twin Model Flathead Motor Excellent Shape ... $175

1946 Triumph Thunderbird Twin Model Motor Excellent Shape ... $175

1946 B.S.A. 350 cc. Spitfire Model ... $175

1946 B.S.A. 350 cc. Model ... $175

Add a very large number of good used motorcycles, all in good condition and at fine savings.

Trade your bike for a car or pay cash for a bike.

For the best and the most sorted used motorcycle see

MOTORCYCLE SALES

2401 DOUGLAS STREET G 7402

REDUCED TO SELL

1947 Harley-Davidson G.B.Y. ... $395

1947 Indian 74 ... $375

1947 Triumph Twin ... $395

1947 Parkes 350cc ... $395

1946 Francis Barnett ... $395

1946 Harley-Davidson Lightweight ... $395

Bags Motorcycle Jackets Helmets ... $20

Many Others, All Guaranteed, at

R. SHANKS & SONS

at the North End of the Breakwater, close to the Ferry Slip and free parking space

Your Friendly Dealer

RALEIGH

and

C.C.M. BICYCLES

A complete selection of all the latest models. Expert repairs on all bicycle machines. Bicycle tires may be secure 12 cents are 100 G.M. are on TOP.

ROBINSON'S

1207 Broad St. G 6013

BICYCLES

JUST LIKE NEW

GUARANTEED SERVICE

ENGLISH, $ SERVER

$39.50

Pure rubber Heater hose 3/8" x 1½" — 49c

BICYCLES overhauled — $3.75

VICTORY CYCLE WORKS

1400 JOHNSON STREET G 8441

We Will Buy Your Cycle Cash

Purchasing and Selling

We Do Not Sell Or Buy

BROOKLANDS

MOTORCYCLE WORKS

1400 FORT STREET

Reg. Shanks Pop Shanks

G 5926

OIL STOVES AND RANGES

A BRITISH DEAL

A BRITISH DEAL — BRAND NEW, BURNER Cotton Blower, Tank ... $125.00

Brand New Cotton Blower ... $125.00

A.B.C. ... $95.00

Brand New Cotton Blower ... $95.00

BOB GOLDING, MAIN, BURNERS, $ 8466

A BOUT AN OIL BURNER? PROBA-B 8441 for an estimate on installing a Brand New Cotton Blower Oil Burner. Or, if you prefer, we can install a used burner, in your basement of installation, or in the basement of another. Call us today. Phone G 8466 Day or Night.

A BRIT FOR STOVES AND BRITFRE-Brand new Brand Brand Brand

40 FOR SALE—MISCELLANEOUS

A TOO POWER MOWER, IN NEW CONDITION, reasonable price. 4 Rae St.

BRAVER TABLE SAW, COMPLETE with 10-2" motor, 40 inch rip, 27 inch miter and tenoning, $70. Also wood lathe, complete, $40. Call 3-5272, evenings.

BABY CRIB, BACKWOOD, COMPLETE with spring and mattress, like-new condition, $25 for all. Box 1-1 Times Office 1950

BARGAINS IN REFRIGERATORS—Every make and model. Terms and trades. Phone 4-4 or Victoria 3-5 Sat. 9-12 noon.

BABY CARS AND FOLDING BUGGY, $5 Cheap. 6 Rae.

BEDROOM CABINET, WASHING MACHINE, radio, Singer sewing machine, 10 cubic foot Frigidaire, 2 pr. Lady's ice skates, child's skates, child's chair, drawer table, two mirrors, 2 pr. baby shoes, 2 pr. men's shoes, 2 pr. men's sandals, child's Mackinaw, 2 pr. men's rubber boots. You are welcome to look at these. 1 Rae Street, Victoria Heights. Phone 4-4.

BEDROOM — WHITE, 3-WAY LAST Lazarus Dresser, $65. Also 3 pc. Easy Seating 1950, exterior of Timber, Best, Reasonable. 2-4

BICYCLES THERAPEUTIC UNIT, EXCELLENT condition, $100. Also chesterfield chairs, $25.

BABY'S ROOM-BRIGHT PINK IRON BED & Springs, including Sealy and Bedding, $15. 0-1282.

CHESTERFIELD, BEDROOM FURNITURE, radio, portable, 2-burner stove, cheap. 1-1 Rae Street.

BIKE, DAK, OPTIMUS 3 SPEED, 26 inch, $40. Also 2 pr. men's skates, complete with boots for both, good condition, $ 0-0-1.

BIRCHWOOD WASHING MACHINE, GE, 1 year, new motor, $35. Also 2 CCM boys' bicycles, 26 inch, $15 each. Also 2 boys' bicycles, 20 inch, $10 each. 2-0-1.

BABY VACUUM CLOTH WASHER, WHITE in perfectly bad condition, $40. Also Sale, Terms, Exchange. Taylor & Co. 1-1 Fort.

ELECTRIC WASHER FOR SERVICE, 4 months, immediate delivery. Phone 3-0-1.

ELECTRIC REFRIGERATOR, AB. NEW, $30. Also electric stove and kitchen table. 0-0-1.

BABY WINN-LAY WASHING MACHINE, in good mechanical condition, $40. 0-0-1.

BIRTHLINE 40 PER BACK, UNLIVERED Lawn, garden, pond and greenhouse. Apply basement door, gate, rear, side to exterior entrance. Dash Park, Esquimalt Road.

BIRD RECONDITIONED ELECTRIC SEWING machine, 1 year old, $100. Also Sale, Terms and Exchange. Taylor & Co. 1-1 Fort.

BIRD ELECTRICAL ELECTRIC SEWING machine, $100. Also Sale, Terms and Exchange. Taylor & Co. 1-1 Fort.

BIRD ELECTRIC WASHER FOR SERVICE, 4 months, immediate delivery. Phone 3-0-1.

BIRD ELECTRIC WASHER

65 AUTOMOBILES

SPENCER HOUSTON CAR SALES
951 YATES STREET

DEPENDABLE AUTOMOBILES

BEST BUY FOR FRIDAY

1948 CHEVROLET 3 TONE SEDAN $1395
(Commercial Units)

1948 MONARCH CLUB COUPE. Beautiful blue finish, upholstered, equipped with radio, heater and heater. This condition! Offer $1 around $1495
Full price

1948 DE SOTO 4-DOOR SEDAN. Immaculate deep blue finish, upholstered in Houndtooth. Has been kept new and as $2395

1946 BUICK SUPER SEDANETTE. Beautiful two-tone finish, upholstered in genuine leather, equipped with air-conditioning, radio and many other quality extras. The price of everything $2395

1949 KOBLER AM 4-DOOR SEDAN $1325

1949 FORD CUSTOM FOR 4-DOOR, 10,000 miles $1845

1946 FORD 2-DOOR SEDAN $1345

1946 CHEVROLET FLEETMASTER SEDAN. Deep radio and heater. A Top condition $1395

1941 FORD SUPER DE LUXE PORDOR $995

1940 MERCURY SEDAN $895

1940 FORD STATION WAGON $695

1940 HILLMAN SEDAN $650

1940 WILLYS SEDAN $695

1939 PACKARD 8 SEDAN (Commercial) $995

1936 FORD COUPE $395

1935 DODGE SEDAN $495

1934 SPECIAL 4-DOOR SEDAN $445

TRUCK SPECIALS

1949 FORD 1½ TONS PANEL $1295

1948 MERCURY ½-TON PICKUP $1295

FOR FINE AND MANY OTHERS
47 OUR OWN AIR CONDITIONED
Contract Grand Sales of the Year

951 YATES STREET
PHONE E 1823
OPEN 9 A.M.-9 P.M.

FOR A 1 VALUES
AT A
NATIONAL MOTORS
MORE AND A FEW

COUPES
'38 FORD COUPES $595
'31 CHEVROLET COUPE $195
'38 PLYMOUTH COUPE $450
'31 MONARCH COUPE $950
'38 MONARCH COUPE Good heater $1495
'36 AUSTIN COUPE $625
'36 MERCURY COUPE $1395
'47 MONARCH COUPE Heater $1450

TUDORS
'49 FORD Radio and heater $1850

TRUCKS
'47 WILLYS JEEP $895
'47 MERCURY ½-TON $1450
'47 FORD ½-TON Pickup $1075

THIS BOTH Direct Fire Dispatch
Made Building and Service Station
OPEN EVENINGS

NATIONAL MOTORS LIMITED
894 YATES PHONE G 8177

SOMEBODY IS OUT AUTOMOBILE BUILDING AT A LOWER PRICE
BUT IT IS

STANDING BEHIND WHAT YOU SELL

WE DO BOTH AT
J. M. WOOD MOTORS

1947 DODGE CUSTOM SEDAN. This car is in perfect condition and equipped with heater, radio, spotlight, etc. Extra low mileage. Lovely light blue exterior $1850

1950 MORRIS CURVED SEDAN. An outstanding low mileage car. Beautiful condition. $1695

1938 OLDSMOBILE FOUR-DOOR SEDAN. Have in a car that will offer many years of pleasure at a very low price $745

J. M. WOOD MOTORS
1001 YATES AT COOK, STREET AND ON
BAND CAR LOT AT 931 YATES STREET
OPPOSITE ATLAS THEATRE PH G 1131

DODGE — DE SOTO — DODGE TRUCKS
Bring Cars — To Make People — Put Large

THE NEW
1950
"PONTIAC CAR"
GENERAL MOTORS LOW PRICED NEW CAR
$2055
IN VICTORIA
Onside Model $1973

DAVIS MOTORS LTD.
Dodge — Fordson — G.M.C. Trucks
VICEROAL CARS
Dodge Sales and Service
Dodge — Dodge Trucks
Dodge Sales and Service

65 AUTOMOBILES

TIP TOP AUTO SALES LIMITED
1030 Yates Street

ONE OF THE BEST
SELECTIONS OF USED CARS
AVAILABLE

1949 MONARCH SEDAN. Fawn finish, radio and heater. This condition! Offer $900
1949 FORD 5-DOOR. Like new. Down $800
1949 AUSTIN 4-DOOR SEDAN. Like new. Down $450
1949 AUSTIN 2-DOOR SEDAN. Like new. Down $450
1949 FORD 2-DOOR SEDAN $680
1948 AUSTIN CONVERTIBLE. Very fine condition $1250
1947 STUDEBAKER COUPE. Very fine condition $950
1947 CHEVROLET SEDAN. Very fine condition $220
1946 CHEVROLET SEDAN. Very fine condition $550
1946 MERCURY 8-DOOR SEDAN. Down $550
1946 DE SOTO SEDAN. Down $550
1946 PONTIAC SEDAN. Very fine condition $400
1946 CHEVROLET SEDAN. Very fine condition $385
1939 CHEVROLET COUPE. Very fine condition $250
1936 PONTIAC SEDAN. Very fine condition $190
1930 MODEL A FORD SEDAN. Very fine condition $245
1929 DE SOTO SEDAN. Very fine condition $125

TRUCKS
1949 FORD THREE TON. Down $320
1947 FORD ½-TON PICKUP. Down $440

SHOP WITH NICHOLLS
AND
SAVE DOLLARS

B. Nicholls E 5913

CRABB'S AUTO SALES
NORTH ROAD AT GOVERNMENT
BEACON 1610

GREAT GRAND SALE
OF ALL CARS

'48 Austin A40 Sedan, one condition $1 550
'47 Austin Devon, electrical shape $1025
'46 Hudson Sedan, new condition $1 695
'46 Hillman Sedan, only 16,000 miles. Wonderful condition $1 695
'46 Plymouth Sedan, heater, one owner $1 695
'46 Ford Sedan, heater, one owner $1 695
'46 Austin Sedan, one owner $1 695
'46 Hillman Sedan, one owner 14,000 miles, like new $1 695
'46 Chevrolet Coach, good condition $1 695
'46 Dodge Coach, new seat covers, good motor and tires $1 695
'46 Ford Sedan, radio, heater $1 695
'46 Ford Sedan, heater, top condition $1 695
'46 Model A Ford Coupe, good motor and tires $1 695
'46 Chev. Sedan, as is $1 695
'46 Austin Coupe, with rumble seat, one owner, like new $1 295
'47 Packard Sedan, radio and heater. Clean condition $1 695
'46 Lincoln Zephyr Sedan $1 695
'46 Chrysler Royal Sedan, a nice car, low price $1 695
'47 Chevrolet Sedan Delivery, a nice car, low price $1 695

MOTORCYCLES
'46 Triumph Twin 500 cc, 4,000 miles $625
'47 Harley-Davidson guaranteed condition $475

MANY OTHER CARS
EASIER AND LATE MODELS
TO PICK FROM AT 850 AND UP

GLADWELL'S
CUT
COSTS IN
HALF
40 MILES PER GALLON

Finished a Case that involves a single objection of English Fords, Austins and Fordors—Finish—Austin

VICTORIA PRICE
$1193
A
NEW CAR WITH NO MORE
FOR NO MORE

GLADWELL'S
994 PANDORA B 8111

SAVE ON THIS
SPECIAL

1937 DODGE SEDAN
Good price today! Attractive price! Drives like brand new $625

GLADWELL'S
BY BLOCK
PANDORA LOT
Phone Day B 8111 Evenings B 2119

1949 AUSTIN SUBURBAN SALOON. Fawn finish, radio, heater, one owner, as new $1985

1949 FORD ½-TON PICKUP TRUCK. Has 6,000 miles $1450

1948 G.M.C. SEDAN. A small owner car, radio, heater, like new $1295

1948 WILLYS STATION WAGON. A very, very, a big saving for $2375

1947 WILLYS "JEEP". 4-WHEEL DRIVE. Winch, spotlight, spare $995

MASTERS MOTOR CO. LTD.
1013 YATES STREET Phone G 2441

1948 MORRIS DELIVERY SEDAN $500

1946 FORD SEDAN DELIVERY. Radio heater $1285

1937 FORD SEDAN $575

1937 FORD COUPE $485

FRANK IVINGS GARAGE
Blanshard at Johnson

65 AUTOMOBILES

WILSON'S
RED HOT SPECIAL
on the
RED SPOT

A beautiful two-toned 47 High Admiral for Ford with exterior fog lamps. Equipped good car in sensational mechanical condition. Best of all, the price has been reduced $100 from $1 915 to an $1445 bargain!

OK USED CARS

	Dealership Conditioned	Priced Right
1947	OLDSMOBILE SEDAN. Fawn finish, radio and heater	$1795
1946	DODGE 5-PASSENGER COUPE. Fully equipped	$1775
1946	CHEVROLET 5-PASS COUPE. Down payment 10,000 miles	$1750
1946	FORD TUDOR. A one-owner car for city	$1725
1946	CHEVROLET SEDAN. Fawn finish	$1695
1946	PONTIAC SEDAN. Air conditioning, heater, etc.	$1575
1947	PONTIAC SEDAN. A beauty! Owner trade	$1575
1946	PONTIAC SEDAN. Very fine mileage, excellent condition	$1575
1947	PLYMOUTH SEDAN. Very fine condition	$1525
1947	FORD TUDOR. Exceptionally clean inside and out	$1375
1941	CHEVROLET COUPE. Recently honed and guaranteed	$950
1947	AUSTIN SEDAN. A little beauty for only	$925
1939	CHEVROLET SEDAN. One owner, just what you is looking for	$950
1937	CHEVROLET COUPE. One owner, only 44,000	$750
1939	FORD SEDAN. Very fine condition	$650
1936	DODGE SEDAN	$595
1935	DODGE SEDAN	$495
1934	BEDAN	$325

USED TRUCKS
READY FOR WORK

1948	FORD ½-TON PANEL	$1345
1948	CHEVROLET ½-TON PANEL	$1295
1946	CHEVROLET ½-TON PANEL	$1195
1946	CHEVROLET ½-TON PANEL	$1095
1940	MAPLE LEAF 1½-TON	$1050
1946	FORD 1-TON PANEL	$995
1940	G.M.C. 3-TON	$595
1942	G.M.C. 2-TON	$195
1938	5-TON	

WILSON MOTORS LTD.
1850 CAM BROWNSON
YATES AT GLADYS B 1139

PRINCESS AUTO SALES LIMITED
The Business
918 YATES — BOB JOHNSON

1949 STANDARD VANGUARD SEDAN. This is a very fine car. Has radio and heater. Only $700

1946 PLYMOUTH SEDAN. A fine car. Down $700

1946 AUSTIN SEDAN. Radio and heater $500

1947 RAMBLER. A one-owner car. Down $700

1938 AMERICAN SEDAN. An extra fine car $500

1937 PLYMOUTH COUPE. A bargain at full price $495

1936 DODGE SEDAN $350

1935 PLYMOUTH COUPE. Has all the pep and go you could want $200

1935 PONTIAC COUPE. This one is in good condition and a real value $550

1935 AUSTIN CONVERTIBLE. $250 full price . . . . . Down $100

1935 PACKARD SEDAN. This is one of the best cars in town for the money

1934 CHEV. COUPE. Full price $100 Down $250

OUR SPECIAL OF THE DAY
1939 OLDSMOBILE 5-PASS COUPE. Full price $295
14 OTHERS TO CHOOSE FROM
We Accept Cars Terms or Trades
OPEN EVENINGS PHONE G 7481

ROYAL AUTO SALES
1234 DOUGLAS ST. G 5611
OPEN EVENINGS TILL 9 P.M.

GOOD CLEAN CARS

1941 Chevrolet De Luxe Coach $1 995
1947 Plymouth De Luxe Sedan, heater $1 695
1938 Plymouth Sedan, immaculate $695
1938 Hudson Coach $395
1937 Chevrolet Coach, radio, heater $395
1937 Chevrolet Sedan, very clean $395
1947 Dodge ½-Ton Panel as new $1 150
1939 Chevrolet Heater De Luxe Coach $375
1938 Plymouth Sedan, good condition $395
1938 Ford Sedan, for only $395
1938 Dodge 5-Door Sedan $395
1931 Ford Coach. Phone A. Beasley $100
1940 Reo 1½ Dump Truck $1 195
1939 Dodge ½-Ton Delivery Truck $395
1938 Dodge ½-Ton Delivery Truck $395
1935 Ford Pickup, radio, heater $395
1935 Dodge ½-Ton Delivery Truck $395
1935 Austin ½ Ton Delivery Truck $395
1935 Studebaker Sedan, radio and heater $195

Lateral trade-in allowances, low down payments, easy terms.

B 5822 B 5822
K-M AUTO SALES
1101 Yates at Cook
BETTER CARS FOR LESS

1937 BUICK 5-PASS. COUPE. Radio, heater, spotlight, spare, good condition. Offer $485

FRANK IVINGS GARAGE
Blanshard at Johnson

65 AUTOMOBILES

JAMESON SPECIALS

1948 BILLMAN DE LUXE SEDAN $1195
1939 CHEVROLET SEDAN. Radio, heater $695
1937 CHEVROLET COUPE. Fawn $595

Jameson Motors Ltd.
1101 BROUGHTON STREET

FRANK IVINGS GARAGE
BLANSHARD AT JOHNSON

1946 FORD SEDAN DELIVERY. Good tires, radio and heater $1750
1946 SEDAN DELIVERY. Good tires, radio and heater $975
1937 FORD COACH. Radio, heater, top lights $325

1947 WILLIMAN $950
1930 GRAHAM BAKER 8 SEDAN Perfect

THE BAY MOTORS
BEAUTYWOOD PHONE KEATING 317

1815 DODGE 3/4 — AUTOMOBILE 1 Bedroom 6 cyl. Extras at 1 Radio Heater Spotlight Spare Tires Tarpaulin Tool Box Tire Chains

1930 VANGUARD. AS NEW. $1,100 Down $450 at 10% Bal. Phone Esquimalt 3

1949 CHEVROLET 4-DOOR SEDAN. Beautifully blue finish. Radio, heater, spotlight, spare tire. Only $1,000 Phone G 2441 Day Night

1949 FORD ANGLIA EXCELLENT condition. Big 3-bed Convertible

1948 CHEVROLET SEDAN. Very fine condition. No any extras. Radio, heater, spotlight, spare tire. Only $1,000 Phone G 2441 Day Night

1946 FORD SEDAN. Radio, heater, spotlight, spare tire. Only $1,000 Phone G 2441 Day Night

1946 MERCURY COACH. VERY LOW mileage. Radio and heater. Very, very clean. $1,000

1946 WILLYS JEEP. Winch, spotlight, spare tire. Only $1,000 Phone G 2441 Day Night

1946 FORD COUPE. Radio, heater, spotlight, spare tire. Only $1,000 Phone G 2441 Day Night

1946 FORD COUPE. Radio, heater, spotlight, spare tire. Only $1,000 Phone G 2441 Day Night

1946 FORD SEDAN DELIVERY. Radio, heater, spotlight, spare tire. Only $1,000 Phone G 2441 Day Night

1946 CHEVROLET COUPE. Radio, heater, spotlight, spare tire. Only $1,000 Phone G 2441 Day Night

1946 CHEVROLET SEDAN. Radio, heater, spotlight, spare tire. Only $1,000 Phone G 2441 Day Night

1946 OLDSMOBILE 5-PASS COUPE. Radio and heater. Only $1,000 Phone G 2441 Day Night

1939 BUICK SPECIAL. Radio, heater, spotlight, spare tire. Only $1,000 Phone G 2441 Day Night

1939 FORD COUPE. Radio, heater, spotlight, spare tire. Only $1,000 Phone G 2441 Day Night

1939 BUICK SPECIAL. Radio, heater, spotlight, spare tire. Only $1,000 Phone G 2441 Day Night

1939 FORD COUPE. Radio, heater, spotlight, spare tire. Only $1,000 Phone G 2441 Day Night

1939 PLYMOUTH DE LUXE SEDAN. Radio, heater, spotlight, spare tire. Only $1,000 Phone G 2441 Day Night

1937 OLDS COACH. Radio, heater, spotlight, spare tire. Only $1,000 Phone G 2441 Day Night

1937 CHEV. RADIO, HEATER, NEW BATTERY. Good tires, spotlight, spare tire. Only $1,000 Phone G 2441 Day Night

1937 FORD 5-PASS. COUPE. Radio, heater, spotlight, spare tire. Only $1,000 Phone G 2441 Day Night

1937 CHEV. RADIO, HEATER, NEW BATTERY. Good tires, spotlight, spare tire. Only $1,000 Phone G 2441 Day Night

1936 FORD V-8 5-PASS COUPE. Radio and heater. Only $1,000 Phone G 2441 Day Night

1936 MERCURY COACH. Radio and heater. Only $1,000 Phone G 2441 Day Night

1935 PLYMOUTH COUPE. NEW BATTERY. Good tires, spotlight, spare tire. Only $1,000 Phone G 2441 Day Night

1935 FORD COUPE. GOOD CONDITION. Good tires, spotlight, spare tire. Only $1,000 Phone G 2441 Day Night

1935 AUSTIN 4-DOOR CONVERTIBLE. Good tires, spotlight, spare tire. Only $1,000 Phone G 2441 Day Night

1934 PLYMOUTH COUPE. NEW BATTERY. Good tires, spotlight, spare tire. Only $1,000 Phone G 2441 Day Night

1934 CHEVROLET SEDAN. Radio, heater, spotlight, spare tire. Only $1,000 Phone G 2441 Day Night

1933 DODGE SEDAN. $275 or $100 Down

1932 FORD V-8. COMPLETELY REBUILT with motor from Lincoln. Radio, heater, spotlight, spare tire. Only $1,000 Phone G 2441 Day Night

1932 STUDEBAKER COUPE. — REBUILT with motor from Lincoln. Radio, heater, spotlight, spare tire. Only $1,000 Phone G 2441 Day Night

1931 CHEVROLET SEDAN. Radio, heater, spotlight, spare tire. Only $1,000 Phone G 2441 Day Night

1931 FORD. TALK DEBIND. TWO new tires, radio, heater, spotlight, spare tire. Only $1,000 Phone G 2441 Day Night

1930 DODGE SEDAN. Radio, heater, spotlight, spare tire. Only $1,000 Phone G 2441 Day Night

1928 FORD COUPE. Radio, heater, spotlight, spare tire. Only $1,000 Phone G 2441 Day Night

1927 CHEVROLET 4-DOOR SEDAN. Radio, heater, spotlight, spare tire. Only $1,000 Phone G 2441 Day Night

1927 CHEVROLET 5-PASS. COUPE. Radio, heater, spotlight, spare tire. Only $1,000 Phone G 2441 Day Night

1947 DE LUXE MODEL. CAR. MUST be seen to be appreciated. Reasonably priced. Phone G 2441 Day Night

67 BOATS AND LAUNCHES

STEARNS NEW BRIDGE & STRATTON 3 engines. Model 1-2-3. Cost $1,000. Sell for $500. Phone G 2441 Day Night

1948 WHITE CROSS, FIFTY-FOOT, 3 bunkers, also sleep 400. $3,000

FOR SALE—BOAT TRAILER. 12-FT. Steel and enclosed. Cost $300. Sacrifice at $125 Johnson St.

67 BOATS AND LAUNCHES

MOTORBOAT 17½ FT. OF 5400. BOX 24, Colonist.

1—WANTED—SMALL RAFTER, STATE price. Box 2395, Colonist.

—BOATS—
16 to 18 ft Inboard Power Boats
Sport Fishing Craft
Boats of all Types Built to order
— Terms Arranged —
—DOCKY VOGLER'S BOATSHOP
Phone B 8013 2001 Douglas St.

JOHNSON OUTBOARDS
WISCONSIN AND BRIGGS STRATTON
AUTHORIZED MOTORS
Recreational Parts and Boats Service
ANGUS MARINE
Boats and Service
1120 Wharf Street Phone G 7441

FOR SALE—SMALL CABIN BOAT. BUILT to order. Cost $1,000. Sacrifice for $500 or nearest offer. Will take car in part. Two cabin berths. Chemical Marine stoves. Phone G 2441 Day Night

15—FT. R & F JET. 3—TOP—BOTTOM Cabin. Complete with Lincoln Motor. Cost $1,000. Sacrifice for $500. Phone G 2441 Day Night

FOR SALE—WOOD
The Fish on the Shore
PORTS AT THE JOHNSON ST.

16 FT. SUNABOUT — NEW HULL. Motor, spotlight, etc. $800 or offer. Resident's Lavatory. Sidney, or phone Sidney 2-R

27 FT. 1½ CABIN CRUISER. TWO bunks, galley, toilet, motor. Cost $1,500 will sell for half price. Phone G 2441 Day Night

21 FT. CABIN CRUISER. BUNKS. 300 gallon tanks. Ready for go. $1,000 Phone Sidney 2-R

27 FT. CLINKER-BUILT COAT. NEW 3-bed motor. Cost $1,500. Sacrifice $800 Phone G 2441 Day Night

18 FOOT DRAGON WITH AUXILIARY. 18 foot boat. Phone Sidney 2-R

27 FT. BLOOR GOOD CONDITION. 3 years new motor. Offer G 2441

16 FOOT SPRIG SAILBOAT. A SHAPE Ready for the water. $1,000

FOR THE FISHERMEN
We have all types of Sportsman Clothing. Take marvellous Wales and rainy fishing for sale!

SHIP CHANDLERS
McQUODES LTD.
IF IT'S ON THE WATER WE HAVE IT!
1234 WHARF ST PHONE E 1141

FOR
PARTS AND REPAIR SERVICE
On Marine Engines and Outboards
J.C. FALCON BRANCH & STRATTON
AUTHORIZED
GENERAL MOTORS Direct

ORB & JAMES LTD
1216 WHARF STREET PHONE G 2332

— IN STOCK —
A.C. Sparks — Fuel Pumps — Fuel Gauges
Air-cooled Fuel Pumps Exceptionally Quiet
CHRYSLER MARINE SALES & SERVICE

ORR MARINE DISTRIBUTORS
109 BURGESS ST VICTORIA B 2300

AS NEW Outboards Clearance. Last season's models. Lightweight, high speed, economy and water-cooled marine engines. Marine instruments and equipment included

Agent
SHIP CHANDLERS
(McQuodes Ltd.)
1234 WHARF STREET

EDWARD LIPSETT, LTD.
500 Beatrice Street
H.P. Air-cooled Salsbury Engine, complete with clutch
$160.00

70 MONEY TO LOAN

70 PERSONAL LOANS

PROTECTED LOANS
$50 TO $1000
LIFE INSURANCE—NO EXTRA COST
NO ENDORSERS REQUIRED

NIAGARA
FINANCE COMPANY LIMITED
Established 1910

70 MORTGAGE LOANS

APPLICATIONS FOR LARGE OR SMALL Mortgages on Dwellings, Business Properties, Farms, Etc. Also Mortgage Loans, Interest, Mortgage Agreements and Mortgage Investments. Call or Write
Agreements and Mortgages Purchased
H. J. BROWN & SONS LTD
1112 Broad Street Phone G 7112

MONEY TO LOAN ON FIRST MORTGAGE. Quick Current Rates. No Delay
H. G. DALEY & CO. LTD.
804 View Street Phone E 8161

MORTGAGE MONEY AVAILABLE—CITY and Suburban Residential Properties. Phone G 2441 Day Night

MONEY TO LOAN ON SIGHT MORTGAGES AT CURRENT RATES IN CITY AND AMOUNTS
J. R. MATTHEWS & CO. LTD
801 Government Street Phone E 4166

MONEY TO LOAN
We have the following sold amounts for immediate delivery:
$500 — $1,000 — $1,500 — $2,000
$2,500 — $3,000 — $3,500 — $4,000

QUICK DECISIONS
You can secure money on the above amounts at any time on Dwellings or three storey Business Blocks
Brown Bros. Agencies Ltd.
Established 1910
Mortgagees of Sale Brokers Bank of Montreal
1130 Broadway Street B 1100 and B 1184

A NATIONAL MOVEMENT AND 4½% LOAN
A NEW HOME PURCHASE PLAN
A BUILDER'S PROGRAMME'S LOAN
Call Or Enquire Today
GILLESPIE, HART & CO. LTD
Established 1911
911 PORT STREET PHONE G 1181

MORTGAGE LOANS
In most cities
MEMORIAL CEMETERY
PEMBERTON, HOLMES LTD
1008 GOVERNMENT ST PHONE G 8131

70 MONEY TO LOAN

BERNARD & CO.
FOR LOANS

Large and small amounts available immediately for responsible and business purposes.
AT 5%
Programme and R.E.A. Building Loans
808 PORT STREET PHONE E 3131

LOANS TO HELP YOU
BUILD OR BUY
YOU'LL FIND AT THIS STORE, DOWNTOWN & IN THE SUBURBS, MORE HOMES THAN ANY OTHER, INCLUDING NEW HOMES of the highest quality.
Ker & Stephenson, Ltd.
1008 GOVERNMENT ST G 4121

FOR
MORTGAGE LOANS
LOWEST RATES
Call E 5121
H. A. Roberts (Vic.) Ltd.
LET'S DISCUSS YOUR PROBLEM

70 WANTED TO BORROW

FINANCIAL SURVEY LIMITED
1206 DOUGLAS BUILDING G 6121
Have $50 and upwards, $100 discounted. Mortgage $1,000 and $2,000 $400 and $500 Mortgage $1,000 and $2,000 $400 and $500. Chattel $50 to $300 Chattel $300 and upwards. Mortgage $1,000 and $2,000 $400 and $500. Chattel $50 to $300 Chattel $300 and upwards. Mortgage $1,000 and $2,000 $400 and $500. Chattel $50 to $300 Chattel $300 and upwards.

72 TIMBER BROKERS

TIMBER WANTED
WOODS PRICE REVIEW SCALE. Prices paid for timber on lots decided to our mill. Old Growth Douglas Fir, Cedar, Hemlock, Spruce and Balsam. Write Timber Sales Company Ltd. 2 Sussex Street West, Victoria British Columbia.

TOUGH OR DECAYED FIR BOARDS Suitable for Shingle Bolts. Write Box 1 Victoria Shingle Bolts, Box 1 Victoria.

73 BUSINESS OPPORTUNITIES

A COPPER SPOT ON CEDAR SASH. Fence posts and shingle bolts. Large or small quantities. Write Shingle and Fence Post Co. Box 1 Victoria. Phone Sidney 2-R

A WELL ESTABLISHED TAXI SERVICE, centre of city. Phone E 1941

DOWNTOWN CENTRAL CAFE LOCATED in Victoria. Seating capacity 40. Well equipped. Good business. Reason for selling, illness. Full or part time and also some experience required. Price $2,000 for quick sale. Terms. Apply Box 1 Victoria Colonist.

LAUNDRY SELF—CARE. COMPLETE Facilities. Good business. Reasonable terms. Only equipment. New Box Colonist.

LAUNDRY SELF—CARE. EQUIPPED for business available. Income Department approved. Good business. Reasonable terms. Only equipment. New Box Colonist.

LAUNDRY SELF—CARE. EQUIPPED for business available. Income Department approved. Good business. Reasonable terms. Only equipment. New Box Colonist.

ROCKERY, SMALL LOCATION, LOW rent. Ideal for retiring couple. Phone G 2441 Day Night

FOR SALE—LEASING FOR A RAPIDLY growing business. Good location. Good business. Minimum capital required. Apply Box 1 Victoria Colonist.

WANTED—YOUNG MAN WITH CAPITAL to learn business. Good opportunity. Apply Box 1 Victoria Colonist.

WANTED—YOUNG MAN WITH CAPITAL to learn business. Good opportunity. Apply Box 1 Victoria Colonist.

OPPORTUNITY FOR YOUNG ATTACHE with capital to learn business. Good opportunity. Apply Box 1 Victoria Colonist.

OPPORTUNITY FOR YOUNG ATTACHE with capital to learn business. Good opportunity. Apply Box 1 Victoria Colonist.

OWNER WANTS WELL ESTABLISHED Lunch Counter Business. Good business. Reasonable terms. Only equipment. New Box Colonist.

OWNER WANTS WELL ESTABLISHED Lunch Counter Business. Good business. Reasonable terms. Only equipment. New Box Colonist.

OLD GOLD BOOKS. LARGE SMALL. Phone G 2441 Day Night

SELL—RENT—EXCHANGE—FOR PAY. Typewriters and radio. Each month rents for each month. Free rental. Free service. Free delivery. Free pick up. Free radio and typewriter. Free rental. Free delivery. Free pick up. Free radio and typewriter. Free rental. Free delivery. Free pick up. Free radio and typewriter. Free rental

HEISTERMAN & CO.
ESTABLISHED 1904

"SEA VIEW"
NEAR UPLANDS

Exclusive selection for professional people. Modern 3-bedroom home, 1 bedroom on first floor, oil heating, fireplace in living room, tiled bathroom, with P.R. large D.R. lovely kitchen, Eureka cabinets, Frigidaire, large pantry, room and attic dormer, full size basement, garage, fruit trees, shrubs, lawns, fences, paved driveway, attractive setting in first-class residential district, close to all conveniences, shopping, schools, etc. Price, terms, value. Exc.

$37,000

Ask for Mr. Pile.

RADIANT HEAT
ULTRA-MODERN

Just at the best modern decorating for this home has been put into this Fairfield residence, 3 bedrooms, large L.R. with attractive fireplace, Eureka cabinets, Frigidaire, Tiles and glass wall-to-wall carpet in well-appointed D.R., lovely tiled bathroom, full basement, with oil heating, in a modern district you would be proud to own. Terms can be arranged, possession in 30 days, not available. Phone Mr. Pile prompt, with offers.

$12,900

Phone Mr. Bierman, G 6816, or Mr. Pile, G 3483.

WALKING DISTANCE
REDUCED FOR QUICK SALE

Well-kept bungalow on beautiful lot, 50 x 120, close to all amenities, nicely decorated and in bright and neat condition. L.R. with fireplace, with Frigidaire, Eureka cabinets, 2 bedrooms, full size basement, oil heating, garage, fruit trees.

$6750

Ask for Mr. Bierman G 6816.

OAK BAY OFFERS
ITS BEST

A really beautiful Bungalow with spacious L.R. and D.R., with Eureka cabinets, Frigidaire, carpet, wall-to-wall, fireplace, tiled bathroom, 2 bedrooms, full size basement, oil heating, garage, fruit trees, lawns, fences, paved driveway, in Oak Bay Fairfield district, close to shopping, schools, transportation, etc. Terms can be arranged, possession in 30 days. This home is in the finest condition and is one of the best Oak Bay Fairfield offers available. Price, terms, value. Exc.

$12,600

Ask for Mr. Wright — Home G 6816.

BUY A HOME, NOT A
RENT RECEIPT

$4500

In the full price asked for this attractive 2 bedroom A-frame Bungalow with full basement, oil heating, fireplace, Frigidaire, Eureka cabinets, lot 50 x 120, close to Oak Bay Junior High School. $3,000 cash, will handle.

Ask for Mr. Wright — Home G 6816.

LISTINGS WANTED

LEIS BLANCHARD 87 PHONE G 6161
Member Real Estate Board of Victoria

BERNARD & CO
B 5316

3½ MILE CIRCLE
7 YEARS OLD
$2500 DOWN

Bungalow on desirable view lot, fully tile kitchen, metal siding, bungalow construction, 2 bedrooms, large living room, fireplace, Frigidaire, hardwood floors, tile bathroom, hot water heating, fruit trees, lawns, paved driveway, garage. Terms arranged. Price

$7500

CLOSE TO SCHOOL
13 YEARS OLD

Early possession of this well-built bungalow, 2 bedrooms, large living room, fireplace, tile bathroom, Frigidaire, Westinghouse, Hardwood floors, Full basement, oil heating, fruit trees, lawns, paved driveway, garage, nicely kept, ready for immediate occupancy. Price

$6950

A BARGAIN
IMMEDIATE POSSESSION
11 YEARS OLD

Trim and attractive, 2-bedroom bungalow, in Fairfield, living room, fireplace, tile bathroom, Frigidaire, hardwood floors, full basement, oil heating, fruit trees, lawns, paved driveway, garage, nicely kept, ready for immediate occupancy. Price

$5000

BERNARD & CO.
Member Real Estate Board of Victoria
PHONE G 6316
Evenings, G 1266 G 6462 G 3999

DEAN HEIGHTS
REDUCED $500

A fresh, clean, bungalow like new, 2 bedrooms, large living room, fireplace, tile bathroom, hardwood floors, Frigidaire, good size lot, lawns, fruit trees, paved driveway, garage, oil heating, close to Oak Bay Junior High School, Shopping centre, bus service, Price reduced to

$5250

Call Mr. Mitchell, G 6316, Eve., G 3900

$1000 DOWN
FULL PRICE $3800

Big-room older house in good condition, close to shopping, on quiet street.

Call Mr. Christensen, G 6316, Eve., G 4066

LOOK
A TEN-ROOM HOUSE

Ideal for rooming house, operating as such is returning 14% this option. Revenue $1,800 per year. Price $18,000. Terms. Will consider trade for property of equal value.

CHAPMAN STREET
(4 Bedrooms)

This 3-room home is in tremendous demand, 2 bedrooms, large living room, fireplace, tile bathroom, hardwood floors, with linoleum, dining-room with built-in cabinets, and modern kitchen, also 2 bedrooms with bath on lower floor, paved driveway, garage.

$5800

Ask for Brian Breen, G 6316

FAIRFIELD
NEAR THE PARK

3-bedroom home with full basement on level corner lot in nice shape, convenient to Oak Bay Junior High.

$4750

Call Johnny Jackson

TAYLOR SPITTAL
No. 201, 730 YATES ST G 5166, G 5160

I'M VERY NICE

I have three large bedrooms and one of them is a master bedroom, with a large dressing or sitting-room (or nursery if you wish). I've been told I have a full size basement, with a good furnace, and I'm fully decorated throughout. Oh, I'm better than a little bungalow, I'm a real two-storey home, with a double garage and everything, and I'm only 7 years old. Come to see me, I am in good condition and I'm very nice.

$10,500

OUT-WHERE IT'S COOL

This modern WATERFRONT home, located on fine view home in the West you know, overlooking Brentwood, good waterfront, sandy and in magnificent gardening, lawns, fruit trees, shrubs, flowers, and a large paved driveway, close to schools, bus, and shopping centre. If you are on sale, or on the lookout for a real home, contact us. Price $7,500 down and the balance, $50 per month, and the PRICE is only $7950

NEWSTEAD REALTY
Fire and Automobile Insurance
730 POST STREET PHONE G 5166

FINANCIAL SURVEY
LIMITED

3 BEDROOM AND DEN
UPLANDS SLOPE
OIL-O-MATIC

Maple cabinets, tiled bathroom, Frigidaire, hardwood floors, fireplace, large living-dining-room, Eureka cabinets, Frigidaire, large pantry, adjoining dining, with hatch, hardwood floors, full size basement, oil heating, fireplace, large lot, 50 x 120, lawns, fruit trees, shrubs, paved driveway, garage, close to schools, shopping centre, bus service, Oak Bay Junior High School, Oak Bay Fairfield district, close to all conveniences, shopping, schools, etc. Price, terms, value. Exc.

$37,000

Ask for Mr. Pile.

RADIANT HEAT
ULTRA-MODERN

Just at the best modern decorating for this home has been put into this Fairfield residence, 3 bedrooms, large L.R. with attractive fireplace, Eureka cabinets, Frigidaire, Tiles and glass wall-to-wall carpet in well-appointed D.R., lovely tiled bathroom, full basement, with oil heating, in a modern district you would be proud to own. Terms can be arranged, possession in 30 days, not available. Price, terms, value. Exc.

$12,900

Phone Mr. Bierman, G 6816, or Mr. Pile, G 3483.

WALKING DISTANCE
REDUCED FOR QUICK SALE

Well-kept bungalow on beautiful lot, 50 x 120, close to all amenities, nicely decorated and in bright and neat condition. L.R. with fireplace, with Frigidaire, Eureka cabinets, 2 bedrooms, full size basement, oil heating, garage, fruit trees.

$6750

Ask for Mr. Bierman G 6816.

OAK BAY OFFERS
ITS BEST

A really beautiful Bungalow with spacious L.R. and D.R., with Eureka cabinets, Frigidaire, carpet, wall-to-wall, fireplace, tiled bathroom, 2 bedrooms, full size basement, oil heating, garage, fruit trees, lawns, fences, paved driveway, in Oak Bay Fairfield district, close to shopping, schools, transportation, etc. Terms can be arranged, possession in 30 days. This home is in the finest condition and is one of the best Oak Bay Fairfield offers available. Price, terms, value. Exc.

$12,600

Ask for Mr. Wright — Home G 6816.

BUY A HOME, NOT A
RENT RECEIPT

$4500

In the full price asked for this attractive 2 bedroom A-frame Bungalow with full basement, oil heating, fireplace, Frigidaire, Eureka cabinets, lot 50 x 120, close to Oak Bay Junior High School. $3,000 cash, will handle.

Ask for Mr. Wright — Home G 6816.

LISTINGS WANTED

LEIS BLANCHARD 87 PHONE G 6161
Member Real Estate Board of Victoria

BERNARD & CO
B 5316

3½ MILE CIRCLE
7 YEARS OLD
$2500 DOWN

Bungalow on desirable view lot, fully tile kitchen, metal siding, bungalow construction, 2 bedrooms, large living room, fireplace, Frigidaire, hardwood floors, tile bathroom, hot water heating, fruit trees, lawns, paved driveway, garage. Terms arranged. Price

$7500

CLOSE TO SCHOOL
13 YEARS OLD

Early possession of this well-built bungalow, 2 bedrooms, large living room, fireplace, tile bathroom, Frigidaire, Westinghouse, Hardwood floors, Full basement, oil heating, fruit trees, lawns, paved driveway, garage, nicely kept, ready for immediate occupancy. Price

$6950

A BARGAIN
IMMEDIATE POSSESSION
11 YEARS OLD

Trim and attractive, 2-bedroom bungalow, in Fairfield, living room, fireplace, tile bathroom, Frigidaire, hardwood floors, full basement, oil heating, fruit trees, lawns, paved driveway, garage, nicely kept, ready for immediate occupancy. Price

$5000

BERNARD & CO.
Member Real Estate Board of Victoria
PHONE G 6316
Evenings, G 1266 G 6462 G 3999

DEAN HEIGHTS
REDUCED $500

A fresh, clean, bungalow like new, 2 bedrooms, large living room, fireplace, tile bathroom, hardwood floors, Frigidaire, good size lot, lawns, fruit trees, paved driveway, garage, oil heating, close to Oak Bay Junior High School, Shopping centre, bus service. Price reduced to

$5250

Call Mr. Mitchell, G 6316, Eve., G 3900

$1000 DOWN
FULL PRICE $3800

Big-room older house in good condition, close to shopping, on quiet street.

Call Mr. Christensen, G 6316, Eve., G 4066

LOOK
A TEN-ROOM HOUSE

Ideal for rooming house, operating as such is returning 14% this option. Revenue $1,800 per year. Price $18,000. Terms. Will consider trade for property of equal value.

CHAPMAN STREET
(4 Bedrooms)

This 3-room home is in tremendous demand, 2 bedrooms, large living room, fireplace, tile bathroom, hardwood floors, with linoleum, dining-room with built-in cabinets, and modern kitchen, also 2 bedrooms with bath on lower floor, paved driveway, garage.

$5800

Ask for Brian Breen, G 6316

FAIRFIELD
NEAR THE PARK

3-bedroom home with full basement on level corner lot in nice shape, convenient to Oak Bay Junior High.

$4750

Call Johnny Jackson

TAYLOR SPITTAL
No. 201, 730 YATES ST G 5166, G 5160

I'M VERY NICE

I have three large bedrooms and one of them is a master bedroom, with a large dressing or sitting-room (or nursery if you wish). I've been told I have a full size basement, with a good furnace, and I'm fully decorated throughout. Oh, I'm better than a little bungalow, I'm a real two-storey home, with a double garage and everything, and I'm only 7 years old. Come to see me, I am in good condition and I'm very nice.

$10,500

OUT-WHERE IT'S COOL

This modern WATERFRONT home, located on fine view home in the West you know, overlooking Brentwood, good waterfront, sandy and in magnificent gardening, lawns, fruit trees, shrubs, flowers, and a large paved driveway, close to schools, bus, and shopping centre. If you are on sale, or on the lookout for a real home, contact us. Price $7,500 down and the balance, $50 per month, and the PRICE is only $7950

NEWSTEAD REALTY
Fire and Automobile Insurance
730 POST STREET PHONE G 5166

KER & STEPHENSON
L D

FINE HOMES
FINE LOCATIONS

COLONIAL STYLE
OAK BAY

Elevated south at the Avenue with a pretty view. A 3-bedroom residence, plus a convenient third set. Main floor has lounge, dining, kitchen, bedroom, tiled bathroom. Upstairs, Bonus Room, bedroom, tiled bathroom, and a fireplace. Basement has oil heating and a bathroom. ATTRACTIVE GARDENS on basement. $9450 Only

DO YOU LIKE TO PLAY
GOLF?

You'll be able to do it in this lovely home. A 3-bedroom bungalow on Oak Bay, and on the exceptionally large lot. Exclusive Fairfield. Lounge, dining, kitchen, bedroom, tiled bathroom, and a fireplace, and convenient to a possible two-bedroom arrangement. Full basement, oil heating, and a bathroom. Garage. Lawns, and fruit trees. AN UNSOLICITED Notice. It's a good deal attractive for an early

$9900

YOU'LL ENJOY THE VIEW

and be a neighbor of hers, you'll enjoy LIFE in this home. A 3-bedroom bungalow, overlooking the sea, large lounge, a fine set-in-dining hall, living room, dining, kitchen, bedroom, tiled bathroom, and a bedroom. Full basement, oil heating, and all just was designed. Garage, Lawns, fruit trees, shrubs, Fairfield, Oak Bay, close to the Junior High. Value at

$11,500

GORDON HEAD—SEA VIEW

A beautiful 10-story home on an especially nice and well-kept area of land. Lounge, dining, kitchen, bedroom, tiled bathroom, and a bedroom. Full basement, oil heating, and a bathroom. Garage. Lawns, fruit trees, shrubs, and a lovely view. Value

$15,750

LIKE TO LIVE AT
GORDON HEAD?

Here's the home for you. It's in a magnificent Brentwood bungalow. Lounge, dining, kitchen, bedroom, tiled bathroom, and a bedroom. Full basement, oil heating, and a bathroom. Garage. Lawns, fruit trees, shrubs, and a lovely view. AUTOMATIC HOT WATER. Value

$15,750

BEAUTIFUL LANSDOWNE
HEIGHTS

A NEW and also home with Shaved roof. Spacious and convenient. Lounge, dining, kitchen, bedroom, tiled bathroom, and a bedroom. Full basement, oil heating, and a bathroom. Garage. Lawns, fruit trees, shrubs, and a lovely view. The bedrooms in many situations, with ample closets. Bonus Room, bedroom, tiled bathroom, and a fireplace. Full basement, OIL HEATING, and a bathroom. Garage. Lawns, fruit trees, shrubs, and a lovely view. Value

$16,800

LISTEN TO THE K & S HOUR, DAILY, 10 M. C.F.

Member Real Estate Board of Victoria
NO GOVERNMENT G 4127

Night Phone:
G 5816, G 3126, G 3117

KER & STEPHENSON
L D
Member Real Estate Board of Victoria
NO GOVERNMENT G 4127

Night Phone:
G 5816, G 3126, G 3117

RITHET—B4251
OUR SITE 4010

OAK BAY
VALUE $12,750

THE LATEST PRIDE OF DESIGN, ARCHITECTURE TO THE FIRST INSIDE AFFORDING COMFORTS FOR GOOD REASONS AND LUXURY.

Brilliant Exterior

Call Mr. Bentinck, Evenings G 6203

NEAR PARLIAMENT BLDGS.
8 RMS WITH H-W. HEAT
$1500 DOWN, BAL. EASY

A substantial two-storey home with a good, high basement. On the lot 50x120. Large L.R. with fireplace and attractive bedroom. Dining-room, kitchen, and a bedroom. Tiled bathroom. Hardwood floors throughout. Full basement, with hot water heating. Garage. Lawns, fruit trees, shrubs, and a large garden. A fine residence for a family, close to the Parliament Buildings, and to the Junior High School. A BARGAIN, EASY TO MAIN BUSINESS. Price, $12,750. Terms of all the essential living requirements. Value, $14,000. Price, $12,750. Terms, $1500 down, balance as rent. Phone

$12,750

A SACRIFICE!

ULTRA-MODERN FIVE-ROOM BUNGALOW, MAKE ARCHITECTURAL, A NEW, fine quality, modern home, with hardwood floors, good-size kitchen, tile bathroom, and a fine bedroom, with a fireplace. Full basement, oil heating, and a bathroom. Garage. Lawns, fruit trees, shrubs, and a lovely view. Value, $14,000. Price, $12,750. Terms, $1500 down, balance as rent. Phone

$12,750

A SACRIFICE!

ULTRA-MODERN FIVE-ROOM BUNGALOW, MAKE ARCHITECTURAL, A NEW, fine quality, modern home, with hardwood floors, good-size kitchen, tile bathroom, and a fine bedroom, with a fireplace. Full basement, oil heating, and a bathroom. Garage. Lawns, fruit trees, shrubs, and a lovely view. Value, $14,000. Price, $12,750. Terms, $1500 down, balance as rent. Phone

$12,750

OAK BAY
PANORAMIC VIEW

ENGRAVING, UNDERSTANDING VIEW OF OAK BAY, ENGRAVING, VIEW OF OAK BAY, ENGRAVING VIEW OF OAK BAY, ENGRAVING, VIEW OF OAK BAY, ENGRAVING, VIEW OF OAK BAY, ENGRAVING,

78 HOUSES FOR SALE

CABELDU & MAY, LTD.

2010 BROAD STREET B 1174

JAMES BAY

Attractive 4-room Tudor Bungalow (completely redecorated inside and out). Good garage. Lot with fruit trees and small vegetable garden. Phone window. Bright, sunny kitchen. Lovely living room with fireplace, built-in bookcases, partly open to dining room. Big bedroom with fireplace. Bathroom with tub and shower. Full basement. Automatic gas furnace. Price, $4,750. Terms.

— Mr. Hope, Evenings B 6604

GONZALES

OIL-O-MATIC HEATING

5-room stucco bungalow close in, with all the amenities. Hardwood floors throughout. Full basement. Lot 50 x 120. Garden, garage, shed. Immediate. Price $7,950

Mr. Hope, Evenings B 6604

PANORAMIC OCEAN VIEW TUDOR DESIGN

Write exclusive agents, quote radio listing. Off Beach Drive. Large living-room, fireplace and wide picture window. Sunny dining-room, kitchen with breakfast nook. Three bedrooms, one with ocean view and magnificent view. Enjoy island bathing, boating, fishing, golfing, tennis. Full basement. Oil-O-Matic hot water heating. Garage. Reasonable terms. Owner-builder at the price of

Mr. Cryer, Eves., G 4366

MARIGOLD-BURNSIDE

Excellent bungalow, 4rm. open view corner, 1½ years only. Hdwd. floors throughout. Full basement. Oil-O-Matic. Broad and Kitchener Streets

Mr. Cryer, Eves., G 4366

ELK LAKE

Large facing, open 3-bedroomed cottage, with Garage Barn. Price $7,500

2 acres, 4-rooms, 2-piece bathroom, garage, 10,000 watts. Price $3650

Mr. Cryer, Eves., G 4366

HIGH GORGE

Brand-new half-room stucco bungalow. Hardwood and fir floors. Full basement with cedar room and drive-in garage. 3-piece bathroom. Oil-O-Matic heating. Large sunnyside garage. Vacation blinds. Low taxes. Only a few left and not sold. Price only $7900

HOTELS—A SPECIALTY

A lovely well-established Up-Island resort hotel, 40 miles from Victoria. Well landscaped grounds, with lawns, shrubs, hydrangeas and crocus, green. The spacious lounge, with fireplace, is furnished with comfortable chairs and tables. Dining-room and kitchen with high ceilings to meet revisions. This is a fine opportunity for business in pleasant surroundings and a good income. Terms available. Price, $47,500 for the 4 acres and 15 full rooms of only $47,500

On terms, if desired.

Full information available from Mr.

We have further listings of hotels and unlicensed hotels

Mr. F. Moncrief, Evenings G 4126

JOHNSTON & CO. LTD.

(Established 1910)

COMPLETE INSURANCE SERVICE

RETIRE—AND LIKE IT

No need to pay 10 or 15 thousand dollars. Here is truly spacious home of five bedrooms on a fully improved equitable lot. Price, $7,500. Terms arranged.

2—Thoroughly modern electric and fireplace conditioning.

2—Bedrooms upper half newly decorated and modernized walls, lovely fireplace.

3—Full, high ceiling basement with bedroom, fireplace, drive-in garage. Fruit trees and berries.

4—Fruit trees, strawberries and raspberries.

5—Very fine district, 10 mins. strolls to Times ferry, only $50

Terms arranged. Owner is contract trustee. Small $2,000 will handle

Full price $7800

DECORATOR WANTED

Big small BEAUTIFUL—Two floor stucco, six-room, one basement home, close in. Off FAIRFIELD. Is reduced to $3,750. Includes a well-built, waterfront, home-like garage, 20 x 20 ft. Lot 50 x 120 ft. Lovely fruit trees, shrubs, lawns. Large living-room, large kitchen with coal range, 3-piece bathroom, 3 bedrooms. Full size basement, gas furnace, 2 fireplaces. Three large rooms with space insert space for 3-piece bathroom. Ceiling, walls, woodwork, cupboards, doors, floors, all need attention. Ideal for decorator. Price, $3,750. Terms. Owner is anxious for a quick sale. Phone Mr. Hope, Evenings B 6604

Mr. Hope, Evenings B 6604

INSTANTLY APPEALING OAK BAY GONZALES AREA

We offer this very well-maintained two-storey built in 1913, when materials and workmanship were at their best. Excellent condition throughout. Hardwood floors. Full basement. The grounds are well-kept and are fully improved. Main features of the home are:

1. Attractive exterior appearance
2. Through hall, long gallery and floors to main rooms, novel ceilings
3. Dining-room with fine Brazilian French doors to family-sized dining-room
4. One with fireplace
5. Main bedroom twin size with large built-in cupboard, ancient hardwood
6. Four-piece bathroom, pedestal basin, tub and shower
7. Well-planned kitchen, using the range which enjoyed space, large dinette
8. Full concrete basement with workbench, room can be used as play-room or extra bedroom
9. Oil burner installation for year-round domestic supply, drive-in garage
10. Ceiling is insulated and most windows are weather stripped and have storm sash, other screens and Venetian blinds
11. Everything in first-class condition. PRICE $18,000

Inspection by Appointment Only

Exclusive Agents

ALFRED CARMICHAEL & CO. LTD.

1015 BROAD STREET G 7141

$2950 DOWN

OAK BAY

Modern spacious bungalow of 3 good rooms (living-room, 3 bedrooms, dining-room, kitchen, bathroom, hall, fireplace, hardwood, Venetian blinds, Broadloom, 3-piece bathroom, Full basement, Oil-O-Matic heating, hot water, Garage, Good lot, Low taxes. Immediate possession. Price $5250

All for $9950

Contact Bob Cluen, Eves., G 4366

OPPORTUNITY KNOCKS

3 rooms on lot 100 x 200. Good garden with assorted fruit trees. Low taxes. Within walking distance. Full price $2,000 (Only) Balance Arranged

Contact Bert Thomas, Eves., G 4366

ESQUIMALT

Square house of six area rooms. Gives business and bachelor up. Electric range. Big full basement. With bedroom beneath. Excellent garage. Good lot. Low down payment to suitable. Close 2100 $6850

Mr. Cluen, Eves., G 4366

THOMAS & CALLIN

209 FATON STREET B 1251

78 HOUSES FOR SALE

BROWN BROS. AGENCIES LIMITED

Established 1910

Members of the Real Estate Board of Victoria

1130 BLANSHARD ST - PHONES B 1135-6

OAK BAY

CLOSE TO GOLF COURSE

12 yrs. old bungalow, 5-2 rooms, semi-bungalow (can be extended, well built and in good condition. Hardwood floors throughout. Full basement. Garage. Terms. Price, $8,500

FAIRFIELD

EXCLUSIVE

Price $7850

N.H.A. 4½% Loan. 6060

Down Payment $1790

Particulars: 6-room well planned new bungalow, hardwood floors throughout. Full basement. Garage. Cut flowers in the through hall. Lot 50 x 120. Fruit trees. Close to Fairfield Shopping Centre and bus routes. Interested buyer. Commission in less than 2 months and possession on and the purchaser

Evenings B 3914

JUBILEE AREA

$1500 DOWN

On a quiet street a stone's throw from the Jubilee! A five-room bungalow with interior decoration in good taste. Lot 50 x 120 ft. Fruit trees. Wood fire 21 mos. old. Sale delayed at $50 per month.

Evenings B 3914

CITY—REVENUE PROPERTY

$1650 DOWN

A revenue home of nine rooms. Three suites. Rents for $90 per month. Lot 50 x 120 ft. Fruit trees. Garage. Price $7,500. Terms. Revenue will more than cover payments. Ideal home and revenue combination only $1,650 down.

Evenings B 6890

Member Real Estate Board of Victoria

Boorman Investment Co. Limited

810 VIEW STREET Phones B 3133, B 3663

BOORMAN'S

FAIRFIELD—EXCLUSIVE HANDYMAN'S SPECIAL

Semi-bungalow of good construction, 3 bedrooms, living-room, oil Parkfield heater, separate dining-room and bathroom. Sound and convenient interior. Exterior needs paint. Lot 50 x 120 ft. Fruit trees. Garage. Price, $4,500. Terms. Interesting, but all the price asked is to pay for the work. Inspection by appointment with your agent, your friend, family and trade union. Terms 30% Cash preferred.

FULL PRICE, $4,500 ONLY

Evenings B 3910

FAIRFIELD

EXCLUSIVE

Price $7850

N.H.A. 4½% Loan. 6060

Down Payment $1790

Particulars: 6-room well planned new bungalow, hardwood floors throughout. Full basement. Garage. Cut flowers in the through hall. Lot 50 x 120. Fruit trees. Close to Fairfield Shopping Centre and bus routes. Interested buyer. Commission in less than 2 months and possession on and the purchaser

Evenings B 3914

JUBILEE AREA

$1500 DOWN

On a quiet street a stone's throw from the Jubilee! A five-room bungalow with interior decoration in good taste. Lot 50 x 120 ft. Fruit trees. Wood fire 21 mos. old. Sale delayed at $50 per month.

Evenings B 3914

CITY—REVENUE PROPERTY

$1650 DOWN

A revenue home of nine rooms. Three suites. Rents for $90 per month. Lot 50 x 120 ft. Fruit trees. Garage. Price $7,500. Terms. Revenue will more than cover payments. Ideal home and revenue combination only $1,650 down.

Evenings B 6890

Member Real Estate Board of Victoria

Boorman Investment Co. Limited

810 VIEW STREET Phones B 3133, B 3663

FRASER BISCOE OFFERS

IN OAK BAY

Located on two lots a few minutes walk from the sea, this attractive home is well-appointed and well-maintained with two bedrooms, living-room, dining-room, kitchen and sun-porch. Full basement with workshop, laundry tubs, fruit trees, garden, garage. Price, $10,500. Terms.

UP-AND-DOWN DUPLEX

Located on a quiet residential street (near the City) stands this well-built duplex, with three two-bedroomed suites. Owner occupies one suite. Rents for $90 per month. Revenue will more than cover payments. Interest. The terms are low. Price is a reasonable $12,500 down. Terms.

The full price $12,500

Ask for Mr. Francis, Res., B 3366

HIGH GORGE

Modern stucco bungalow on quiet street close to one of best known residential areas. Well-designed and well-built. Living-room with fireplace, dining-room, kitchen, two bedrooms, 3-piece bathroom, hardwood floors throughout, Venetian blinds, Oil-O-Matic hot-water heating, full basement, concrete floors, laundry tubs, workshop, garage, garden, fruit trees, lot 50 x 120. Terms. Price, $8,950

Ask for Mr. Brown, Res., B 6135

FOUR BEDROOMS PLUS SECLUSION

There's a little family home on the edge of the Gorge waterway. Well-built, well-kept, well-appointed. Living-room with fireplace, with living-room, dining-room, kitchen, four bedrooms, 3-piece bathroom, hardwood floors throughout, Venetian blinds, full basement, high ceiling, concrete floors, laundry tubs, workshop, garage, fruit trees, lot 50 x 120. Terms. Price, $9,500

Ask for Mr. Brown, Res., B 6135

SMALL, SMART AND SPOTLESS

Ideal for retired couple, working girl or young married couple. Well-built, well-appointed, well-kept, under the Gorge at Gorge Park. Living-room with fireplace, dining-room, kitchen, bedroom, 3-piece bathroom. Hardwood floors throughout, Venetian blinds, full basement, concrete floors, laundry tubs, workshop, garage, fruit trees. Full price for cash. Price, $4750

Please Ask for Mr. Brown, Res., B 6135

Exclusive Listing

Fraser Biscoe

200 CONSTITUTIONAL BUILDING, Fort Street Cor. Douglas

For phone for appointment

Mr. Brown B 6135 Mr. Francis B 3366

L. M. Rosevear & Co. Ltd.

1118 LANGLEY ST Phone G 8841

GOOD HOME BUYS

"IMMEDIATE POSSESSION"

A near-new stucco bungalow. Four rooms and bathroom. Hardwood floors throughout. Oil-O-Matic heating. Lot 50 x 120. Fruit trees. Garage. Terms. Price, $4,950

"IMMEDIATE POSSESSION"

One-third cash. Balance monthly. Modern six-room stucco home. Lot 50 x 120. Fruit trees. Garage. Terms. Price, $7250

"IMMEDIATE POSSESSION"

Only $1,000 down. Modern six-room stucco home. Lot 50 x 120. Fruit trees. Garage. Terms. Price, $6350

"IMMEDIATE POSSESSION"

Only $1,000 down. Modern six-room stucco home. Lot 50 x 120. Fruit trees. Garage. Terms. Price, $6775

Ask for Mr. Moore, G 8366

HALF BLOCK FROM FAIRFIELD BUS

Price-room bungalow, through hall, living-room, with fireplace, kitchen-nook, with fireplace, large bathroom with sanitary and tub, two-piece Pembroke bathroom, attractive hardwood floors throughout, Venetian blinds, Oil-O-Matic heating, Garage, Garden, fruit trees, lot 50 x 120. Terms. Price, $8,500

Ask for T. M. Morris

J. H. WHITTOME & CO. LIMITED

400 GOVERNMENT ST., VICTORIA, B.C.

Evenings G 8366

DEAN HEIGHTS

High elevation. Exceptionally fine bungalow, 3 bedrooms, hardwood floors throughout, Venetian blinds, full basement, bedrooms and bathroom. Hardwood floors and Oil-O-Matic heating. Price, $8000

GORDON HEAD

SEAPONTHOME

Very charming home of 4 rooms. Oil-O-Matic heating. Hardwood floors throughout. Venetian blinds. Garage. Lot 50 x 120. Terms. Price, $8,500

H. M. HALL

230 Pemberton Bldg G 8366 Res. G 8366

LIFE'S LIKE THAT

By Fred Neher

"Don't it too bad! ... she has to take her washings!"

78 HOUSES FOR SALE

THE B.C. LAND & INVESTMENT AGENCY LTD.

1007 STORE STREET Phone G 8141

UPLANDS BORDER

Attractive 6-room stucco bungalow of six and four. Bedroom, school new house on Cedar Hill Crescent. Lot 50 x 120. Garden, fruit and berries. Terms available with extra size for basement. ONLY $14,900

Ask for Mr. Wilson, Res., G 8141

AMIDST THE OAKS

This modern 5-room stucco bungalow with double plumbing, sanding and hard wood floors throughout. Oil-O-Matic heating and stove-tile fireplace. Full basement. Garage. Lot 50 x 120. Fruit trees. Close to the sea and Cedar Hill Golf Course. Terms. Price, $13,500

TUDOR RESIDENCE

Facing Oak Bay's Delightful Green. Spacious living-room, dining-room, kitchen, two bedrooms and back up for four. Hardwood floors throughout. Beautiful Charming living-room, gumwood panelled, with fireplace. Oil-O-Matic heating. Lot 50 x 120. Garden, fruit trees, garage. Good heating on

Please ask for Mr. C. W. Cameron

A RESIDENCE WITH CHARACTER

Exceptionally suitable for a professional man. Well-appointed, well-built, well-kept. Close to Hospital and Medical Dental residence. Ground floor: Entrance-hall, living-room, dining-room, kitchen, sun-porch, bedroom, 3-piece bathroom. Upstairs: 2 bedrooms and 3-piece washroom down. Private attic. Full basement. Oil-O-Matic hot-water heating. Lot 50 x 120. Garden, fruit trees, 2 tubber bottomed and another bedroom. Hardwood floors throughout. Venetian blinds, garage, workshop, garden, fruit trees, lot 50 x 120. Terms. Price, $14,700

Ask for Mr. Cameron, Res., G 8366

LANSDOWNE HEIGHTS

TRULY A dream bungalow in this much desired Oak Bay subdivision. Living-room, dining-room, kitchen, 3 bedrooms, bathroom, sun-porch, hardwood floors throughout, Venetian blinds, Oil-O-Matic hot-water heating, full basement, concrete floors, laundry tubs, workshop, garage, fruit trees, lot 50 x 120. Terms. Price, $14,900

Ask for Mr. Cameron, Res., G 8366

RANDALL'S

$1000 DOWN

Any monthly payment will buy this home. Lot 50 x 120. Fruit trees and berries. Terms. Price, $5500

Call Mr. Gilchrist, Res. G 8175

OAK BAY

An excellent family home, 5 rooms and bathroom. Hardwood floors throughout. Full basement. Full size lot. Fruit trees. Garage. Terms. Price, $8750

Call Mr. Gilchrist, Eves. G 8175

VACANT

Five rooms, and one semi-finished bedroom. Hardwood floors throughout. Full basement. Oil-O-Matic hot-water heating. Lot 50 x 120. Fruit trees. Garage. Terms arranged. Price, $5750

Call Mr. Gilchrist, Eves. G 8175

MR. WORKING MAN

$1000 $1000

Close in, your work, if you work at Esquimalt or Victoria. A five-room bungalow, with big lot, 50 x 120. Fruit trees. Garage. Terms. Price, $5250

Call Mr. Robertson, Eves. B 6479

GEORGE RANDALL

1130 DOUGLAS G 8175

HAGAR'S

OAK BAY

SOUTH OF THE AVENUE

A seven-room family home, situated in a very attractive district. Living-room with fireplace, dining-room, kitchen, 3 bedrooms, 3-piece bathroom, hardwood floors throughout, Venetian blinds, Oil-O-Matic heating, full basement, concrete floors, laundry tubs, workshop, garage, fruit trees, lot 50 x 120. Terms. Price, $19,000

QUEENSWOOD

Modern waterfront home in Queenswood. Living-room with fireplace, dining-room, kitchen, 2 bedrooms, 3-piece bathroom, hardwood floors throughout, Venetian blinds, Oil-O-Matic heating, full basement, concrete floors, laundry tubs, workshop, garage, fruit trees, lot 50 x 120. Terms. Price, $21,000

DUPLEX

CATHEDRAL AREA

AUTOMATIC OIL HEATING

Situated in a very good residential area, close to Cathedral. Well-appointed, well-built and well-kept home. Two apartments. Two spacious living-rooms, two dining-rooms, two kitchens. One suite revised to good bedroom, living-room, kitchen, 3-piece bathroom. Other suite: 2 bedrooms, living-room, kitchen, 3-piece bathroom. Hardwood floors throughout, Venetian blinds, Oil-O-Matic heating, full basement, concrete floors, laundry tubs, workshop, garage, fruit trees, lot 50 x 120. Terms. Price, $8500

HAGAR & SWAYNE LTD.

VIEW AT BROAD G 6131-3-4

Member Real Estate Board of Victoria

MARA, BATE & CO. LTD

Serving Victoria Since 1893

½ BLOCK FROM SEA CLOSE TO BEACON HILL PARK

Modern stucco bungalow situated on one of the finest streets in Fairfield. Two-bedroomed, living-room with fireplace, dining-room, kitchen, 3-piece bathroom, hardwood floors, a full modern kitchen with Venetian blinds, Oil-O-Matic heating, full basement, concrete floors, laundry tubs, workshop, garage, fruit trees, lot 50 x 120. Terms. Price, $9000

(Offers considered.

Ask for J. G. Mara

RIE VIEW STREET

OAK BAY

STUCCO BUNGALOW of superior construction, Hardwood floors throughout, Venetian blinds, Oil-O-Matic heating, large garden. Living-room, dining-room, kitchen, 2 bedrooms, 3-piece bathroom, full basement, Oil-O-Matic heating, garage, fruit trees, lot 50 x 120. Terms. Price, $11,500

OAK BAY

STUCCO AND FRAME HOUSE 5 bedrooms, living-room, dining-room, kitchen, full basement, Oil-O-Matic heating, garage, in A-1 repair. PRICE $10,500

LEACH & SPARKS

1120 BLANSHARD STREET B 6177

78 HOUSES FOR SALE

P. R. BROWN & SONS LIMITED

Real Estate Insurance Agents

Member Real Estate Board of Victoria

1120 BROAD STREET G 8131

VICTORIA AVENUE

4 BEDROOMS

12 YEARS OLD

1½-STOREY WHITE BUNGALOW, containing 4 rooms on main floor, with hardwood floors throughout, Venetian blinds, Oil-O-Matic hot-water heating, full basement, concrete floors, laundry tubs, workshop, garage, fruit trees, lot 50 x 120. Terms. Price, $10,500

Please Phone Mr. Bordon, Eves., Brentwood, B 2361

LOVELY HOME WITH AN INCOME

A beautiful hardwood-panelled home in the heart of Fairfield. Sun-porch, dining-room, living-room, about 1½ yrs. old, 3 bedrooms, 3-piece bathroom, 3-piece bathroom, full size basement, Oil-O-Matic hot-water heating, concrete floors, laundry tubs, workshop, garage, fruit trees, lot 50 x 120. Terms. Price, $9500

Please Contact Mr. Price Brentwood, B 2361

CLOSE TO TOPAZ AVE. NEW HIGH SCHOOL

New in a very attractive and desirable family residential home of six rooms, consisting of living-room, dining-room, kitchen and two bedrooms, 3-piece bathroom, sun-porch, and bathroom. Full basement, Oil-O-Matic hot-water heating, concrete floors, laundry tubs, workshop, garage, fruit trees, lot 50 x 120. Terms. Price, $9950

Please Contact A. M. Miller, Res., Brentwood, B 2361

OAK BAY

Best Willows Beach, beautiful five-room stucco bungalow, hardwood and tongue-and-groove floors throughout, Venetian blinds, Oil-O-Matic hot-water heating, full basement, concrete floors, laundry tubs, workshop, garage, fruit trees, lot 50 x 120. Terms. Price, $16,800

Please Call Miss Cruickshank G 8237

$16,000 BRICK APARTMENT BLOCK—4 suites Good Revenue—Priced right

$9995 5-room modern bungalow, Oil-Matic heating, terms

$9500 — CORDOVA WATERFRONT 5-room modern bungalow, Oil-Matic, with basement, $8,500 HANDLES WHY BAY BUNGALOW

$9450—HIGH QUADRA. New modern 5-room bungalow, hardwood floors, large lot, 2 bedrooms, 3-piece bath, Large lavatory, $8,350 HANDLES

$9500 CLOVERDALE 3-room modern bungalow, Oil-Matic, terms

$2000 DOWN FAIRFIELD REVENUE 5-room modern bungalow, Oil-Matic, with two-room revenue suite, rents for around 7 months to be rented, 2 rooms up, 3-room suite down, Oil-Matic, Full basement, Good Revenue, Terms

$8200 HIGH QUADRA 5-room modern bungalow, Oil-Matic, terms

$7700 and only $1000 Monthly Payment will buy 5-room modern bungalow, Oil-Matic, Full price

$7500 OAK BAY 5-room modern bungalow, Oil-Matic, Terms

$6500 FOUR YOUR MONEY'S WORTH IN PROPERTY—NO MORE MONEY OR OUR LIFE

McCANDLESS REALTY

1126 POST STREET Phone B 8131

Evenings, Mr. Bogetts, G 8064

CITY

Cedar siding 4-room bungalow containing living-room, kitchen, 2 bedrooms, 3-piece bathroom, large lot, 50 x 120, Large garden, fruit trees, 2-piece bathroom in basement, Hardwood floors throughout, Venetian blinds, Oil-Matic heating, Full concrete basement, Garage, Terms, Price, $6500

Ask for Mr. Quincey, Eves., G 8364

YOU CAN HAVE ALL THIS AND HEAVEN TOO

You can have more than a mere bungalow with exclusive built, living-room with fireplace, dining-room, kitchen, 2 bedrooms, 3-piece bathroom, hardwood floors throughout, Venetian blinds, Oil-Matic heating, full concrete basement, garage, fruit trees, lot 50 x 120. Terms. Price, $7900

Ask for Mr. Dyer, Res., B 8135

OAK BAY DUPLEX

Price Greatly Reduced

Owner leaving for Best Britain. Must sell. Two-bedroomed suites, well kept. Hardwood floors throughout, Venetian blinds. Close to school, stores and bus. Revenue sufficient to pay all. Terms. Price, $10,500

Ask for Mr. Dyer, Res., B 8135

H. A. HUMBER, LTD.

1120 BROAD ST. B 2933, B 6113

OAK BAY SEAFRONT BUNGALOW

A charming stucco bungalow recently built and well-appointed. Living-room with fireplace, dining-room, kitchen, 2 bedrooms, 3-piece bathroom, hardwood floors throughout, Venetian blinds, Oil-Matic heating, full concrete basement, garage, fruit trees, lot 50 x 120. Terms. Price, $11,500

VIEW ROYAL

Real value. Under two-room bungalow with hardwood floors throughout, Venetian blinds. Large lot. 3-4 furnace, high location, Oil-Matic heating, full concrete basement. 11-4 years old. The absolute limit of value for real value. Terms. Price, $7500

FLEMING GARDNER CO.

207 BOCKLAND BLDG G 7111

Evenings, Mr. Pritchard G 3661

SURE VALUE

Beautifully constructed stucco, three-room bungalow on Oak Bay, lot 50 x 120. Beautiful, excellent condition throughout. Terms 25% Lot 5-6-50. On bus line close to school, stores and airport. Hardwood floors throughout, Venetian blinds, Oil-Matic heating, full basement, garage, fruit trees. Full high basement, concrete floors, laundry tubs, workshop, garage, fruit trees, lot 50 x 120. Terms. Price, $11,500

RANDS REALTY

110 POST ST Office Phone B 1356

Res. L. B. Rands, G 8164

HOMES OUR SPECIALTY

OAK BAY

New five-room bungalow, very smart and distinctive, hardwood floors throughout, kitchen, hot-water heat and basement. Terms 25% Lot 5-6-50. This is a beauty at

A beautiful home in the Mount Tolmie District, high location, 4 large rooms and bathroom, hardwood floors throughout, garage. Reasonable terms. Price, $8,500

THE CITY BROKERAGE

1012 BLANSHARD ST PHONE G 8161

78 HOUSES FOR SALE

CENTRAL REALTY

C. A. Carpenter, T. G. Prevost, R. B. Gaggi

812 YATES STREET B 3187

MOUNT TOLMIE

In this semi-bungalow there is room for 3-room and 2-room bachelor-suite. Revenue, approximately $6 monthly. Hardwood floors throughout, Venetian blinds, Oil-Matic heating, full concrete basement, garage, fruit trees, lot 50 x 120. Terms. Price, $5000

SPECIAL OFFER MODERN STUCCO BUNGALOW

This four-room stucco bungalow just four years old, is situated in the best close in bus service and waterfront. Consisting of living-room, dining-room, kitchen, 2 bedrooms, 3-piece bathroom, hardwood floors throughout, Venetian blinds, Oil-Matic hot-water heating, full concrete basement, garage, fruit trees, lot 50 x 120. Terms. Price, $6700

COUNTRY HOME

...ATKINS ROAD

Price, $8300

$4 600 Down, Terms, or Revised Offer

BAILEY & BARNES

CONTRACTORS B 6857

Arthur E. Haynes Limited

OAK BAY

Bungalow of five rooms, half and bathroom with partially finished room in attic. Full basement, Oil-Matic heating, Hardwood floors throughout, Venetian blinds, Garage, Garden, fruit trees, lot 50 x 120. Terms. Price, $6000

Please Ask for W. Jones, Res., B 6811

TO PORT STREET. PHONE B 3163

OAK BAY

STUCCO BUNGALOW

Five-room bungalow with full basement and lot 50 x 120. Terms. Price, $9500

R. H. DAVIES REALTY

810 YATES STREET

WE SPECIALIZE IN LOW-PRICED HOMES

NEW 4-ROOM STUCCO COTTAGES. A nicely painted and prepainted; two full bedrooms, living-room, kitchen, 3-piece bathroom, Oil-Matic heating, Full basement. Full price $3250

SACRIFICE FOR CASH

$3950—Full price for this 5-room bungalow, Oil-Matic, hardwood floors throughout, large lot, in beautiful Gorge District.

$4,100 cash will handle this 6-room-and-bath bungalow, Oil-Matic, hardwood floors throughout, Venetian blinds, Full price $3350

NEW CABIN

5-room Bungalow in James Bay close to Parliament, large lot. Full price $4250

$5000—Full price on this 4-room bungalow, hardwood floors, basement and furnace, Very nice, sunny lot. Beacon Hill Park Area

CLOSE TO TERMINAL HOSPITAL

$6950 Stucco 5-room bungalow with hardwood floors throughout, Venetian blinds, Oil-Matic, Garage, Not finished, no stage. Close to handle $6950

Call Mr. Moore Eves., B 8400

$8250 — Full price for this 5-room bungalow, hardwood floors throughout, Venetian blinds and gas range to all rooms. All new plumbing, Oil-Matic, Full basement, Garage, Very nice, sunny lot, Close to bus and school. Immediate possession of owner's home. A real bargain.

MICHAEL BROTHERS

205 Johnson Street B 1941

Evenings, Mr. Michael, G 8166

BARNICE

A MODERN 5-ROOM BUNGALOW FULL basement, O.-M., furnace. Good interior decorations, Lot 50 x 120, sunny, well-kept yard. Terms. Price $7350

HIGH QUADRA

A lovely home on a sunny corner lot. Living-room, dining-room, 2 bedrooms, kitchen, Garden and fruit trees. Well kept bushes. Full price $5000

OFF GORGE ROAD

Cozy four-room bungalow. Revenue, good view of Gorge waters. Terms. Price $4100

HOME LOCATORS REALTY CO.

Exclusive Agents, Oak Bay Office Building

A. Wheeler, Residence G 8416

JAMES BAY

FOR SALE BY OWNER

FULL PRICE $4,500

A COMPOSITION ROOFING BIDDING, 6-room bungalow, 3-piece bathroom, hardwood floors, Venetian blinds, Oil-Matic, city water, electric scheme and sewer, two roads. 208 Superior Street. Apply 10 a.m. to 6 p.m. B 1174

TOPAZ JUNCTION HIGH

A LARGE FULL-ROOM BUNGALOW Hardwood floors throughout, Venetian Blinds, Oil-Matic, full size basement, Full price $8,750. Terms arranged. Price $8750

A FULLY FURNISHED HOME, 6 rooms, Hardwood floors throughout, Terms arrangement. Price $8,500

A ATTRACTIVE FIVE ROOM STUCCO BUNGALOW, Hardwood floors throughout, Venetian Blinds, Oil-Matic, Garage. Price $8,250

A BEAUTIFUL SEVEN ROOM BUNGALOW, hardwood floors throughout, Venetian Blinds, Oil-Matic, Garage. Price $8,500

A ATTRACTIVE FIVE ROOM STUCCO BUNGALOW, Hardwood floors throughout, Venetian Blinds, Oil-Matic, Garage. Price $8,250

BEACON HILL PARK

A home, large rooms, 2001 Brentwood Bay, Terms arrangement.

A DUPLEX UP-AND-DOWN, 8-MONTH-OLD, 3-room-and-bath, Well rented in Fairfield. Price, $ 9450

CITY REVENUE DISPARCH

$6,000 CASH:

BALANCE IN EASY MONTHLY PAYMENTS gives you party possession of 5 room bungalow, Oil-Matic, Full size lot, Fruit trees, Garage, Terms. Price $6,500

Buy now before price goes $4500 higher. Full price

EXCLUSIVE

NO DOWN PAYMENT

Take advantage of this super buy in a 5-room bungalow, Oil-Matic, Full size lot, Fruit trees, Garage, Terms. Price $8400

BEACON BEACH

205-1312 Broad Street B 6128

SAVE OVER $2,000

BEAUTIFUL NEW RANCH-TYPE BUNGALOW, Best of materials, Fully insulated, Oil-O-Matic heat, floors, Sleep in basement, Lot 50 x 120, Fruit trees, Garage, Terms arranged, Price $10,450

BEACON HILL PARK

Very attractive 5-room bungalow, Oil-O-Matic heat, floors, Sleep in basement, Lot 50 x 120, Fruit trees, Garage, Terms arranged, Price $10,500

L. M. BRIDGE

1120 BROAD STREET B 6131

Evenings, Mr. Bogetts, G 8064

PRICE SLASHED TO $4950

SUBURBAN BUNGALOW DISTRICT — Well located home, Basement, furnace and garage, Full size lot, sunny, well-kept yard. Terms. Price $7350

NEAR VETERANS' HOSPITAL

Three-year-old four-roomed stucco bungalow, gas central heating, Hardwood floors throughout, Attached garage. Terms arranged. Price $7500

OAKLANDS—$5400

Stucco three-bedroom bungalow, Hardwood floors throughout, Venetian blinds, Oil-Matic, Garage, Terms. Price $5400

LAKEFRONT, SANDY BEACH

Price acres, 208-foot frontage, four-roomed home. Terms. Price $5800

PAGE'S PICTORIAL REALTY

706 POST ST B 3186

"Pictured Home Bargains Look Them Over"

LIKE HAVING A DREAM COME TRUE

This is a modern six-room stucco bungalow on a lot of amazing of scenic beauty. Hardwood floors throughout, Venetian blinds, Oil-Matic, Garage, Terms, Price $10,500

JUBILEE DISTRICT

Six-room semi-bungalow with hall, living-room, dining-room kitchen dinette and bathroom, Hardwood floors throughout, Venetian blinds, Oil-Matic, Garage, Terms arrangement. Price $4950

TODER & VINT LTD.

817 CENTRAL BUILDING, G 8941

Evenings, B 8016 or B 2339

EXCLUSIVE

NO DOWN PAYMENT

Take advantage of this super buy in a 5-room bungalow, Oil-Matic, Full size lot, Fruit trees, Garage, Terms. Price $8400

BEACON BEACH

205-1312 Broad Street B 6128

BEAUTIFUL NEW RANCH-TYPE BUNGALOW, Best of materials, Fully insulated, Oil-O-Matic heat, floors, Sleep in basement, Lot 50 x 120, Fruit trees, Garage, Terms arranged, Price $10,450

BEACON HILL PARK

Very attractive 5-room bungalow, Oil-O-Matic heat, floors, Sleep in basement, Lot 50 x 120, Fruit trees, Garage, Terms arranged, Price $10,500

L. M. BRIDGE

1120 BROAD STREET B 6131

Evenings, Mr. Bogetts, G 8064

OPEN FOR INSPECTION

2894 MURRAY DRIVE

Saturday and Sunday,

5th and 6th of August

2 to 8 P.M. 1 to 6 P.M.

For sale 32 years, electrically well equipped, on being no waterfront garden. Inspection invited. Five-room bungalow, living with gas-log fireplace, dining-room, radium kitchen, wired for electric range, 3-piece bathroom, hardwood floors throughout, Venetian blinds, 2 large bedrooms, 2nd setting room, sun-lounge, Hardwood floors throughout, Oil-O-Matic hot-water heating in separate basement, hot-water storage with circulator, garden, garage, shed.

S ROOMS

HARDWOOD FLOORS

Living-room with fireplace and beautiful panelled walls and ceilings. Two bedrooms, 3-piece bath, Full size basement, Oil-O-Matic hot-water heating, Garage, Lot 50 x 120, Fruit trees, Garden, planted with gladiolus, Lawn, Terms, Price, $8300

$4 600 Down, Terms, or Revised Offer

BAILEY & BARNES

CONTRACTORS B 6857

Arthur E. Haynes Limited

OAK BAY

Bungalow of five rooms, half and bathroom with partially finished room in attic. Full basement, Oil-Matic heating, Hardwood floors throughout, Venetian blinds, Garage, Garden, fruit trees, lot 50 x 120. Terms. Price, $6000

Please Ask for W. Jones, Res., B 6811

TO PORT STREET. PHONE B 3163

OAK BAY

STUCCO BUNGALOW

Five-room bungalow with full basement and lot 50 x 120. Terms. Price, $9500

R. H. DAVIES REALTY

810 YATES STREET

WE SPECIALIZE IN LOW-PRICED HOMES

NEW 4-ROOM STUCCO COTTAGES. A nicely painted and prepainted; two full bedrooms, living-room, kitchen, 3-piece bathroom, Oil-Matic heating, Full basement. Full price $3250

SACRIFICE FOR CASH

$3950—Full price for this 5-room bungalow, Oil-Matic, hardwood floors throughout, large lot, in beautiful Gorge District.

$4,100 cash will handle this 6-room-and-bath bungalow, Oil-Matic, hardwood floors throughout, Venetian blinds, Full price $3350

NEW CABIN

5-room Bungalow in James Bay close to Parliament, large lot. Full price $4250

$5000—Full price on this 4-room bungalow, hardwood floors, basement and furnace, Very nice, sunny lot. Beacon Hill Park Area

CLOSE TO TERMINAL HOSPITAL

$6950 Stucco 5-room bungalow with hardwood floors throughout, Venetian blinds, Oil-Matic, Garage, Not finished, no stage. Close to handle $6950

Call Mr. Moore Eves., B 8400

$8250 — Full price for this 5-room bungalow, hardwood floors throughout, Venetian blinds and gas range to all rooms. All new plumbing, Oil-Matic, Full basement, Garage, Very nice, sunny lot, Close to bus and school. Immediate possession of owner's home. A real bargain.

MICHAEL BROTHERS

205 Johnson Street B 1941

Evenings, Mr. Michael, G 8166

BARNICE

A MODERN 5-ROOM BUNGALOW FULL basement, O.-M., furnace. Good interior decorations, Lot 50 x 120, sunny, well-kept yard. Terms. Price $7350

HIGH QUADRA

A lovely home on a sunny corner lot. Living-room, dining-room, 2 bedrooms, kitchen, Garden and fruit trees. Well kept bushes. Full price $5000

OFF GORGE ROAD

Cozy four-room bungalow. Revenue, good view of Gorge waters. Terms. Price $4100

HOME LOCATORS REALTY CO.

Exclusive Agents, Oak Bay Office Building

A. Wheeler, Residence G 8416

JAMES BAY

FOR SALE BY OWNER

FULL PRICE $4,500

A COMPOSITION ROOFING BIDDING, 6-room bungalow, 3-piece bathroom, hardwood floors, Venetian blinds, Oil-Matic, city water, electric scheme and sewer, two roads. 208 Superior Street. Apply 10 a.m. to 6 p.m. B 1174

TOPAZ JUNCTION HIGH

A LARGE FULL-ROOM BUNGALOW Hardwood floors throughout, Venetian Blinds, Oil-Matic, full size basement, Full price $8,750. Terms arranged. Price $8750

A FULLY FURNISHED HOME, 6 rooms, Hardwood floors through

PARK 4 ROOMS UP AND BATH, Electric 3 rooms down and bath. Hot water. Factory District. $4,200. 3-0. 3-0. Goldstream.

FURNISHED TO RENT. LIVEABLE CABIN 3 bedroomed, light water, no electric. From camp, $25 per week. Apply Mr. Gibbs, Cobble Hill. Phone 70-L, Cobble Hill. 3-0.

FOR SALE—$4500 TWO-ROOMED CABIN Cedar Point District, Sooke. Bring offers to Box 1, Sooke. Apply 812 Cormorant Street.

FOR SALE—COTTAGE, GARDEN AND GARAGE. Nice garden, with fruit trees. 1 Bedroom, living room, kitchen, bathroom. $4,300. Cash. Box 1, Sooke.

FOR SALE—MODERN BUNGALOW, 3 Chapin Street. $4,750. Terms. 3-0. 3-0.

FOR SALE—NEW MODERN FULL BASEMENT BUNGALOW, 3 Chapin Street. $4,750. Terms. 3-0. 3-0.

FOR FAMILY HOME, FOR RELIABLE Tenant, 3 bedroom house, $35. Apply 2-0. Fairfield Gardens.

BELIEVE IT OR NOT

THERE IS AN ATTRACTIVE 4-ROOM Bungalow, with 3-piece bathroom, and 3-piece plumbing, in Oak Bay, with electric light, cabinets and linoleum. Well insulated, with attractive exterior finish, and well-built throughout. Lot 50 x 120. Terms arranged. Price, $6950. Inspection by appointment only. Phone Mr. Ellis, 6 to 7 p.m. 2-0.

BEYNE REALTY
118 Central Bldg. G 1321

BUILT TO SUIT, OFF QUADRA, ON 4 acres, 3 miles. Modern 4-room suite, with bathroom, electric light, water, cabinets, 3-piece bathroom, hot-air conditioning furnace, stained, varnished, ready for occupancy. Price, $4,000. Terms arranged. Apply owner, on premises, Lot 1, Section 2, Quadra Street, off Cedar Hill Road, or Phone 3-0. 2-0.

$2,000 DOWN, BALANCE $20 MONTHLY, 4-room bungalow, with bathroom, electric light, water, cabinets, 3-piece bathroom, hot-air furnace, stained, varnished, ready for occupancy. Price, $4,000. Terms arranged. Apply owner, on premises, Lot 1, Section 2, Quadra Street, off Cedar Hill Road, or Phone 3-0. 2-0.

FOR SALE—LARGE MODERN FIVE-room bungalow, Oak Bay District, near beach. Sunny and made as effective home. Phone 2-0. 2-0.

LEAFMOUNT — MODERN 3-BEDROOM bungalow, Oak Bay District. Apply 2-0. 2-0.

MODERN FIVE-ROOMED BUNGALOW, basement, cedar, stucco finish, lot 50 x 120, $4,000. Cheapie. Owner.

$4,750 FOR FOUR-ROOM SUITE, 3-piece bathroom, hardwood floors, Windsor and Cedar Hill District, close to Shelbourne District, well, basement and power installed. Lot 50 x 120. Apply Owner, Box 1, Sooke.

$4,500 MODERN BUNGALOW, 3 bedrooms, cabinet kitchen, 3-piece bathroom, hardwood floors, Oak Bay

BRINGING UP FATHER, by McManus

LI'L ABNER, by Al Capp

POGO, by Walt Kelly

DONALD DUCK, by Walt Disney

JOE PALOOKA, by Ham Fisher

GRANDMA, by Charles Kuhn

ARCHIE, by Bob Montana

REX MORGAN, M.D., by Dal Curtis

BARNABY, by Jack Morley

RIP KIRBY, by Alex Raymond

BUCK ROGERS, by Bob Barton and Murphy Anderson

BLONDIE, by Chic Young

MARY WORTH'S FAMILY, by Dale Allen

JOHNNY HAZARD, by Frank Robbins

SMITTY

MUTT AND JEFF, by Bud Fisher

ROY ROGERS, King of the Cowboys, by Al McKinson

PENNY, by Harry Haenigsen

Two Worthless Cheques Bring 15-Day Jail Term

Magistrate Henry Hall handed out two 15-day jail sentences in city police court yesterday to Percy W. Pratt following his conviction on two charges of obtaining money by false pretences.

The sentences will run concurrently.

Pratt pleaded guilty Tuesday to charges of obtaining money from William Crabb and Herbert V. Green by means of worthless cheques. The total amount obtained was $18.

William F. Rickett and William E. Schultz, charged with unlawfully and by false pretences obtaining credit from the T. Eaton Co., were remanded to today pending the report of the probation officer.

Both pleaded guilty Tuesday to the charge.

Defence counsel James Proudfoot requested a remand to August 11 in the preliminary hearing of Peggy Fraser, 1177 Esquimalt Road, who is charged with the theft of $5,340.

George Haslam, 312 Hillside Avenue, was remanded to August 10 following his plea of not guilty to a charge of careless driving.

Haslam told the court that he had suffered a cut foot in an accident and "if the doctor says I can come, I will."

"Oh, no," said Magistrate Hall, "if I say you will appear, you'll come or he sent for."

LIQUOR CHARGE

A $50 fine was imposed on Sidney Johnson, 1710 Douglas Street, when he pleaded guilty through counsel James J. Proudfoot to a charge of consuming liquor in a public place.

The offence was alleged to have occurred July 28 in the C.A.C. Garage, 106 Pleasant Street.

Thomas W. Gray, 1216 Richardson Street, was fined $35 on a careless driving charge. John W. Stubbs, 644 John Street, paid $35 on a similar charge. Terry Singh was fined $15 for having inadequate brakes and Joseph F. W. Bowcott, Aldergrove Road, R.R.1, was fined $15 on a similar charge.

Remanded to August 8 on a charge of careless driving was Rose P. Madsen, after she pleaded not guilty to the charge.

SAANICH COURT

Magistrate Henry Hall commended 24-year-old Patrick Roy Moffett, 1231 Yates Street, for trial on a charge of having carnal knowledge of a 15-year-old Saanich girl.

Evidence of an R.C.M.P. constable and Saanich police sergeant Eric Elwell was given yesterday as the preliminary hearing was concluded.

Mullen appeared without counsel and did not cross-examine the two witnesses.

Hilburn G. Bradley, Sidney, pleaded not guilty to a charge of dangerous driving and had his case remanded to August 10. He is being defended by James Proudfoot.

The charge arose following an accident at Shelbourne Street, near Mount Douglas Park, July 27.

Alfred Aspinall, R.R.1, Keating Crossroad, Royal Oak, was remanded to August 10 for hearing on a charge of careless driving.

Six motorists paid a total of $65 in Saanich court for exceeding the speed limit, two paid $15 fines for passing on a double line and one "forgot" was fined $5 for passing a stop sign.

NO FAVORITISM

A school in Edmonton is using an electronic examination marking machine for science and mathematics exam papers.

Unveiling August 12

Plan Historical Plaque On Bank of Commerce

A bronze plaque will be placed on the Bank of Commerce building, Saturday, August 12, to commemorate early British Columbia history.

Hon. Nancy Hodges, Speaker of the Legislature, will unveil the plaque.

The present Bank of Commerce building, originally constructed by the Bank of British Columbia, was the site of one of two large buildings within Fort Victoria in the original building on the present bank site. Rev. and Mrs. R. J. Staines opened the first school in British Columbia on their arrival from England in 1846.

In the same building was a meeting hall, where, on August 12, 1858 Governor James Douglas opened the first session of the Legislative Assembly of the Crown Colony of Vancouver Island.

Announcements

Guest Day, Women's Canadian Club, Friday, August 4, 2.45 p.m., Lower Lounge, Empress Hotel; speaker, The Honorable S. K. Kirpalani, High Commissioner for India in Canada; topic, "India, at Home and Abroad".

Afternoon tea, cake and cookies at C.C.F. Summer Bazaar, on Saturday, August 12, from 2 to 5 p.m. Plain and fancy sewing, home cooking, flower stall, odds and ends. Tombola. Drop in and say hello at Woodworth Hall, 857 Pandora at Quadra.

Arts Centre of Greater Victoria, 618 Broughton St. Leonard Brooks exhibition of Mexican paintings continues to August 5, 11 to 5.30, Tuesday to Saturday, and Saturday evenings. Friday lunchtime recordings available 12 to 2 p.m.

Reginald Mills, divine healer. Specialized treatment of rheumatism, arthritis, paralysis, acne, cataracts, skin diseases, hay fever and other disorders. Seen by appointment. Phone B 2921.

Drs. Warren A. Dennis and Kirby I. Moyer take pleasure in announcing the opening of their new dental clinic at 882 Pandora Avenue. For appointment, phone E 5411.

O. H. Smith, Masseur, specializing in Sciatica, Arthritis and Sciatic Nervous Disorders; by appointment only. 421 St. Charles Street, Victoria, B.C. Phone E 5243.

The Heather Club will hold its rummage sale on Saturday, August 5, at 2 p.m. at the Hard-of-Hearing Hall, Douglas Street.

Salvage Collection for Oak Bay, Shoal Bay and Uplands. We collect rags, paper, household mattresses. Phone E 3413.

Clearance Sale—Straw Hats 99c to $2.95, at the Bargain Shop, 719 View Street.

The Old Charming Inn, Oak Bay seafood. Breakfast, lunch and dinner. Tel. G 6097. Miss Ewing.

For a Delicious Treat drop in at the Vogue Coffee Shop for a Strawberry Waffle. Good all any time.

Skillful Ladies' Haircutting (a habit). Bateman Avenue Barber Shop.

Jessie Hargraves, Permanents in your own home. Appointments B6318.

Reginald Mills, Divine Healer — Seen by appointment. Phone B 2921.

Collect butter and butterwrap sold at the Royal Milk Bar, View St.

Finds Wonderful Relief from Constipation

"Feel I should tell everybody my happy news! Eating ALL-BRAN regularly has freed me from constipation, saved me from harsh laxatives!" Mrs. J. Winger, R.R. No. 1 Hagersville, Ont. And one of many unsolicited letters from ALL-BRAN users. Serve yourself if you suffer from constipation due to lack of dietary bulk! Eat an ounce of crispy Kellogg's ALL-BRAN daily, drink plenty of water! If not completely satisfied after 10 days, just send empty carton to Kellogg's, London, Ontario. Get DOUBLE YOUR MONEY BACK!

Honorary Degree

RT. HON. R. G. MENZIES

Prime Minister of Australia, who will be honored guest of chancellor, president and senate of the University of British Columbia, Thursday, August 16, for special convocation ceremonies. Mr. Menzies will have the degree of doctor of laws, honorary cause conferred upon him in a special function at the university armoury at 3 p.m.

Hope New Mental Clinic Will Provide Big Saving

Provincial officials are hopeful that the new Crease Clinic at Essondale may save the province thousands of dollars in caring for the insane.

The clinic is designed to throw all modern medical treatment into effecting a cure for the mentally ill, to prevent them from becoming permanent wards in mental institutions. As in other branches of medicine, the emphasis is being placed on prevention and early detection and cure.

With this in mind, the length of stay at the clinic is limited to 90 days, when it is hoped a large proportion of the patients can be rehabilitated to normal life.

STUDY RESULTS

Provincial officials are studying the results closely because recently the number of patients committed to mental institutions has risen to a rate of 350 annually.

The results of studies now underway will determine the cause and nature of the new mental hospital. To be placed on a 30-acre site at Colquitz, near the present institution which houses the criminally insane.

For some time officials have realized that Essondale, housing from 2,000 to 2,500, is nearing the limit of size for administrative efficiency. When present construction is completed, plans will get under way for construction of a completely new institution at Colquitz.

Officials are hopeful that the actual construction date may be postponed by the Crease Clinic and its new methods of treatment, said to be the most modern on this continent.

Trailer Rule Eased

Official Smoothes Hitch in Holiday; Louisiana Visitors Continue on Trip

A Louisiana family arrived in Victoria, Tuesday, all set to take in British Columbia a wondrous scenery for the first time. A few hours later it looked as if they would have to head back where they came from.

And all because of an innocent little trailer that they have been using as a home away from home.

A new regulation instituted by the C.P.R. ruled that no more car trailers will be carried on either the Victoria-Vancouver run or the Nanaimo-Vancouver run.

The ruling became effective August 1—a few hours before Mr. and Mrs. Clarence Perilloux and their nine-year-old son, Charry, Jr., arrived in the city.

Mrs Perilloux tried to make a reservation to leave from Nanaimo so that the family could continue their British Columbia trip into the Interior — it was strictly out as far as the authorities were concerned.

VISITED OFFICIALS

However, she visited the American Consul, the Victoria and Island Publicity Bureau, and finally saw Capt. O. J. Williams, manager of the C.P.R. Coast Steamship Service, and was rewarded by getting a reservation to leave from Nanaimo today.

While here, the family took a totally-free ride around town but did not have much time for anything else.

"I've seen a lot of your office buildings, though," she said yesterday in describing her predicament.

"I coaxed my husband to come up to Canada for the trip from our home in La Place, La. It would have been a shame if we had to turn back at this point," she said.

"I heard that the C.P.R. was a pretty big outfit — I certainly found it when I arrived."

The Perilloux are happy now. Thanks to Capt. Williams, they are now on their way to see the Hope-Princeton Highway and may even get as far as Big Bend in their British Columbia vacation.

Mrs. Perilloux was told in Port Angeles that the trailer could be taken on board vessels leaving Victoria or Nanaimo, so was rather mystified when she found out that the new schedule ruled this out.

To Broadcast State Funeral

A special broadcast of the state funeral service for the late Humphrey Mitchell, Minister of Labor will be carried today over the Trans-Canada network of the CBC, it was announced by CBC officials.

Broadcast time will be between 3.30 p.m. and 4 p.m. Pacific Daylight Time.

Regular programs scheduled for that time will be cancelled or postponed for the service.

HERTFORD, England (CP)—Firm in Hertfordshire were mostly started by sparks from railway locomotives during the last year. A total of 373 were put down to trains; 273 to careless smokers; and 171 to children playing with matches.

Members Hear Of Convention In Mexico City

A new charity project and the recent international convention in Mexico City were the chief items on the agenda at the weekly club supper last night of the Cosmopolitan Club.

Max David, delegate to the Mexican convention gave an after-dinner address in which he outlined the highlights of the convention and described the sights of the old Mexican capital.

CHARITY CARD

Main business of the regular weekly meeting was a discussion of a proposed charity wrestling card with which the club hopes to raise funds for various charity relief programs.

The year-old club, with Mr. Jack Van Ryke as president, and Mr. George Ross as secretary, is a branch of the International Cosmopolitan Clubs spread throughout the United States and Mexico.

Its 100 members were active earlier this year in helping to raise funds for Winnipeg flood relief.

Former Victorian Gets Posting

F/O. H. L. Broughton, formerly of Victoria, has now taken his place with R.C.A.F. 435 Squadron based at Edmonton. He recently completed navigation course with Air Force and will now be engaged in transport flying in Canada's Far North. Squadron has become famous for its supply-dropping jobs and rescue missions in Arctic. Officer is shown in astro-dome of plane taking bearing on distant landmark. He received early education in Victoria and later attended Canadian Services College at Royal Roads.

B.C.E. Awards Contract For $66,000 Structure

A $66,000 contract for a new B.C. Electric building on the Garbally Road property was awarded to Jones with report coming in and Lumsy & Robinson of Victoria, company officials announced yesterday going out on their runs.

The two-story building will house engineers for drivers reporting on duty, a receiving depot for inbound buses, offices for staff administration and Blanchard Street.

The structure, which is expected to commence some time next year, to be completed by late Autumn, will be of frame and stucco construction for the power, light and transportation departments.

A feature of the building will be a modern dispatch centre where

Company officials pointed out that the new building was entirely separate from the proposed $500,000 structure to be built at Pandora Avenue

Work on this building is expected

Spokesman Reports Recruits Being Accepted Here by Army

Prospective Canadian Army recruits can enlist at Work Point Barracks in Victoria, it has been reported by Sgt. J. W. Taylor, personal selection and recruiting sergeant for this area.

In order to clarify certain misconceptions arising from a Government "Canada Needs . . . " advertisement which has been running currently in the press, Sgt. Taylor states that although No. 11 Personnel Depot handles the final selection of recruits, he is equipped and authorized to do the initial interview, medical and psychological tests. The advertisements listed only Vancouver as a recruiting centre.

By the time a recruit reaches Vancouver after having gone through these initial tests, his chances of final enlistment are very nearly assured.

Many interested young men have understood, Sgt. Taylor reports, that they must go to Jericho Beach, which is the Vancouver location of No. 11 Personnel Depot, even to secure information.

Sgt. Taylor has all information concerning trades, ranks, pay and allowances and units at his recruiting headquarters in Work Point Barracks, Esquimalt.

According to recruiting officials, inquiries regarding enlistments in Canada's three services have been much more numerous since the beginning of the Korean crisis.

Sheet Music

SING 'EM PLAY 'EM

Enjoy These TOP HITS!

Tops in Pops — Coming Hits

Sentimental Gentleman of Swing — Mood Indigo — Blue Lou — Flat a Sharpie Blues — Sweet Lorraine — Tea Time Blues — Tea Time Blues — Sam's Song — Sentimental Me — Old Piano Roll Blues — Sweet Sue — Just You — It Can't Rain — Sweet Sue — Just You — Flat a Sharpie Blues — Sweet Lorraine — Tea Time Blues — Tea Time Blues — Sam's Song — Sentimental Me — Old Piano Roll Blues — Sweet Sue — Just You — It Can't Rain — Sweet Sue — Just You — Sweet Sue — Just You — Sweet Sue — Just You

New Waterworks System Boon to Brentwood Area

BEFORE — Scenes such as this were common throughout Brentwood area prior to inauguration of waterworks system, now serving 173 homes in district. Mrs. P. Benn, Marchanta Road, pictured above, is one of many residents "certainly thankful" for new service. Victor Dawson heads Brentwood Water Board, formed in March, 1949. Work on waterworks system was started last November.

AFTER—Home is now served with running water, and Mrs. Benn is convinced "it's the greatest blessing." Minimum cost to subscribers is $2.50 monthly, including meter rent, and delivery of 2,000 gallons. Elk Lake is source of water, with supply to Brentwood arranged through Department of Transport. Water Board trustees are M. Atkins, G. Williams, L. Thomson and D. McKay.

Water serving Brentwood, tapped from Elk Lake line, is stored in this large tank, with capacity of 100,000 gallons and standing more than 70 feet high on Mabel Ridge. Fire protection, better farms are among many benefits of waterworks unit. Project was officially opened last week by Maj.-Gen. G. R. Pearkes, V.C., M.P., who played major role in securing service for Brentwood district.

North Cowichan Decides To Put Land on Market

DUNCAN, Aug. 3.—More than 1,000 acres of forest reserve within the municipality will be removed from reserve and placed on the market for residential and farming use. It was decided by North Cowichan council at a special meeting.

The main area involved is on both sides of the new Island Highway near Fuller's Lake, which is the main source of water supply for Chemainus. The timber around the lake will be conserved in a watershed area to protect the water supply, but land bordering the highway and on Mount Sicker Road will be sold. Referring to the land in a low-lying area on Mount Sicker Road, Reeve A. E. Beaster said, "There is no use having bottom land in timber. It grows very sparse timber and when it's cleared that section could be one of the finest farms on the Island." The property in question is near Mount Sicker bridge.

Land on Lake Road, southeast of Herd Road, is included in the land to be sold. Discussion of reserve lands closer to Crofton resulted in unanimous approval of leaving forest reserve to protect the water supply from Crofton Lake.

ON WATERFRONT

A long strip of forest reserve between Maple Bay and Crofton, along Salmon Narrows, will be placed on the market. The strip will be taken on the waterfront ends of land parcels and will be backed by land still in reserve. Access to the property will be by water. The municipality does not intend to put a road through the strip. The properties will be advertised for four weeks. If ratepayers object there will be a plebiscite, probably in December.

Work on widening Cibaliza Road will begin in spite of opposition by some residents of the area. Council has been held up on easement and fencing difficulties by a few residents and last night decided to begin widening from the western end of the road and work toward Duncan as far as the east boundary of the property belonging to J. W. Archibald. As much work will be done as possible this year, making the road into a 66-foot way.

Council expressed hope that work on the new channel in the Chemainus River will begin within ten days. The new channel will straighten the river below Malahat Island to avoid pile-ups of logs that flood the adjacent land.

Cruiser Visits Campbell River

CAMPBELL RIVER, Aug. 3.—The cruiser Hattie D paid a visit to Campbell River Tuesday en route home to Lacomber, Wash., after a three-week pleasure cruise to Juneau, Alaska.

Aboard the cruiser were 22 girls from the physical culture class of the Mount Vernon High School, under the direction of their instructor, Miss Reta Peterson.

Capt. John Van Wieringen is skipper of the Hattie D, while school dietitian Mrs. Bertha Crockford is in charge of the galley.

Also aboard were high school superintendent Walter Wymster and Mrs. Wymster, Mount Vernon principal of grade schools Merry Nelson and Mrs. Nelson, general manager and owner of the Rowley General Hospital, Mrs. Harriet Rowley, and Mr. and Mrs. C. O. Davis, owners of the Hattie D.

The visitors reported the trip as very successful and enjoyed Island scenery.

The economy of Zanzibar, dependent largely on the clove industry, is faced with a crisis, with an unidentified disease called "sudden death," attacking the clove tree.

Reached New Westminster

Nanaimo Boy's Journey Nipped in Bud by Cabbie

NEW WESTMINSTER, Aug. 3 (CP)—Globe-trotting David Norman, a Nanaimo boy with wanderlust in his soul, was taken home by his mother today after his latest adventure.

For the seventh time this year, the ten-year-old boy went on one of his trips, this time getting as far as New Westminster before his imagination and transportation ran out.

The latest trip cost his mother, Mrs. G. L. Norman, a $8 cab bill.

HAILED TAXI

The little fellow, small even for his age, made the trip from Nanaimo to Vancouver by boat and early Wednesday morning hailed a cab at Granville and Georgia.

David told cab driver Ed Lessellour to take him to his aunt's home in New Westminster. Arriving in the royal city, the cab driver found the aunt's address non-existent.

Undaunted, the inventive David said he came to New Westminster only two months ago from Ocean Falls and suggested another address.

After about an hour of fruitless hunting in the Sapperton district, Cabbie Lessellour gave up and took David to the police station. By this time the cab bill had mounted to $9.

CONFESSED TO POLICE

Under questioning, David confessed. Police kept the boy until his mother arrived from Nanaimo Wednesday afternoon.

At the sight of his mother, David broke into penitent tears but Mrs. Norman has good cause to doubt that the boy's wandering days are over.

Exactly one month ago, David came to Vancouver from Nanaimo, scheduled to visit an aunt, and instead hopped a boat to Victoria.

Police found David well prepared for any misadventure on his latest escapade. He carried one cent in cash and a lethal-looking toy gun.

Weather Forecasts

East Coast of Vancouver Island—Sunny and warmer. Light winds. High at Nanaimo, 78.

West Coast of Vancouver Island—Cloudy in the morning. Clearing by noon. Little change in temperature. Winds occasionally northwesterly 15 m.p.h. in afternoon, otherwise light. High at Estevan, 62.

Pays $5 Fine For Assault

PORT ALBERNI, Aug. 3.—J. Costatelli appeared in police court before Magistrate T. M. Patterson Wednesday afternoon, on a charge of common assault made by Ottavano Berano. The assault was alleged to have taken place on July 22.

Costatelli was found guilty and was fined $5 and costs and bound over to keep the peace for one year.

Berano, who was treated in the local hospital, retained Angelo Branca of Vancouver to aid in the prosecution. Robert Ohs of Port Alberni was defence counsel.

The privately-owned street railway system in Ottawa was taken over by the municipality in 1948.

Construction Off At View Royal

VIEW ROYAL, Aug. 3—View Royal building permits touched a new low for July, according to W. R. Cannon, building inspector, who reported issuing three permits for the month with a total value of $4,460. This sum included one permit for a dwelling and two for alterations and additions.

Mr. Cannon states many people are refraining from building at present due to the high cost of materials and labor.

Seven permits for the corresponding period last year were issued with a total value of $12,900.

CKDA 1340 ON YOUR DIAL

FRIDAY

BASEBALL BROADCAST TONIGHT—9.05

With BILL STEPHENSON AND TERRY GARNER

SALEM SENATORS vs. VICTORIA ATHLETICS

WESTERN VINEGARS

Knows Its Onions!

Generations of experience have produced this de luxe Pickling Vinegar, to give you the best pickling results. Guaranteed for its quality, flavor, strength and aged-in-wood maturity. Made in your own province.

Don't risk spoiling your carefully prepared pickle—vegetables—use only the best.

Economical to use. Finest for salads, catsups and relishes, too!

Send today for your FREE copy of our new Book of delicious RECIPES, to

WESTERN VINEGARS

1055 E. CORDOVA ST., VANCOUVER, B.C.

A Noble Dish

Ask your grocer for "Gold Seal" Salmon. This deep red sockeye is the finest for every use. Also enjoy delicious "Red Seal" Salmon too—fancy Cohoe Salmon—and for fish loaves, cakes and other favorite dishes—choose "Pink Seal" Salmon. They're all thrifty because they're all food!

Best for every occasion

GOLD SEAL SALMON

Make your own—

CHOCOLATE TOPPING

Delicious over ice-cream, puddings, cakes — any hot-weather dessert!

Simply mix together dry

½ cup Fry's Cocoa
¾ cup sugar

Slowly add, while stirring

⅔ cup boiling water

Boil one minute. Pour into glass jar, cover and let cool. Keep in refrigerator.

FRY'S

The Cocoa with the Richer Chocolate Flavor

This advertisement is not published or displayed by the Liquor Control Board or by the Government of British Columbia.

SELAXA

LAXATIVE GUMDROPS

50¢ pleasant taste gentle action

The BAY—Victoria's Modern, Friendly Store

BAY Self-Serve Foods

Aylmer's Pure Strawberry Jam Delicious with breakfast toast. 48-oz. tin. Special	1.19	
York's Choice Quality Corn Tender, golden corn. 15-oz. tins	2 for 23¢	
Aylmer Choice Tomatoes Highly nutritious family favorite. 28-oz. tin	19¢	
Aylmer Choice Tomato Juice Serve it chilled with summer menus. 15-oz. tin	10¢	
Trout Hall Grapefruit Juice Makes an ideal hot-weather thirst quencher. 20-oz. tin	20¢	
Peek Frean's Biscuits Delicious shortcake biscuits. 1-lb. pkg.	25¢	
Fancy Sockeye Salmon Serve in salads for quick summer meals. 7-oz. tin	39¢	
Heinz White Pickling Vinegar Best quality vinegar for preserving. Gal. jug	89¢	
Keiller's Dundee Marmalade Made from fine quality ingredients. 12-oz. pot	47¢	
Appleford's Heavy Wax Paper Have this on hand for picnics, lunches. 100-foot roll	29¢	
Aylmer's Apricot Jam Fresh, tangy flavor, delicious with toast. 12-oz. jar	20¢	
Aylmer's Grape Jelly A family favorite. Fresh flavored. 12-oz. jar	20¢	

BAY Self-Serve Foods, Lower Main Floor

Save! BAY Quality Meats

Loin Pork Chops Tender, lean chops. Special 1 lb.	60¢
Australian Rabbits Plump, meaty rabbits for roasting or broiling. lb.	30¢
Grade "B" Roasting Chicken Buy for week-end menus. Special, lb.	55¢
Rolled Shoulder Veal Makes a good family roast. Frozen, lb.	56¢

BAY Meats, Lower Main Floor

Store Hours: 9 A.M. to 5 P.M. Wednesday 9 A.M. to 1 P.M.

Hudson's Bay Company. Phone E 7111

INCORPORATED 2ND MAY 1670

EVERYBODY SAYS: "MEET ME AT THE BAY'S ESCALATORS"